

**J.W. McCLENUHAN CO.**  
 2301 PALM AVE  
 P.O. BOX 1165  
 SAN MATEO, CA 94403  
 TEL (650) 345-1881  
 FAX (650) 345-5681

This and all other project documents and all items, materials and design incorporated herein are instruments of service. All project documents are the registered property of Kwan Henmi Architecture / Planning Inc. (Kwan Henmi) and cannot be lawfully used in whole or in part for any project or project phase not described in the contractual agreement between Kwan Henmi and the Client. Kwan Henmi hereby gives license under this agreement to the Client to use the project documents for the project only and for no other purpose. This license is not to be construed as an endorsement or recommendation of any product, material, or manufacturer. Kwan Henmi and Kwan Henmi Architecture / Planning Inc. shall not be held responsible for any errors or omissions in this document. Consultants to the maximum legal extent advised of known errors, omissions or mistakes arising directly or indirectly from project documents.

Project documents describe design intent of work and are not a representation of actual or existing conditions. Kwan Henmi and Kwan Henmi Architecture / Planning Inc. shall not be held responsible for any errors or omissions in this document and are not responsible for any discrepancies between project documents and the building conditions.

© Copyright 2008

College of San Mateo  
 Building 5N  
 San Mateo, CA  
 Developed for  
 San Mateo County Community College District

Revision	Description	Date
1	ISSUED FOR PERMIT	
2	DESIGN CHANGES	
3	CONSTRUCTION	
4	CONSTRUCTION	
5	CONSTRUCTION	

Revision	Description	Date
1	ISSUED FOR PERMIT	
2	DESIGN CHANGES	
3	CONSTRUCTION	
4	CONSTRUCTION	
5	CONSTRUCTION	

Job No. 0716.00  
 Date 4.3.2009  
 Scale 1/8" = 1'-0"

Plumbing - Level 1 - West  
 Underground DWV Piping

**P2.01BG**

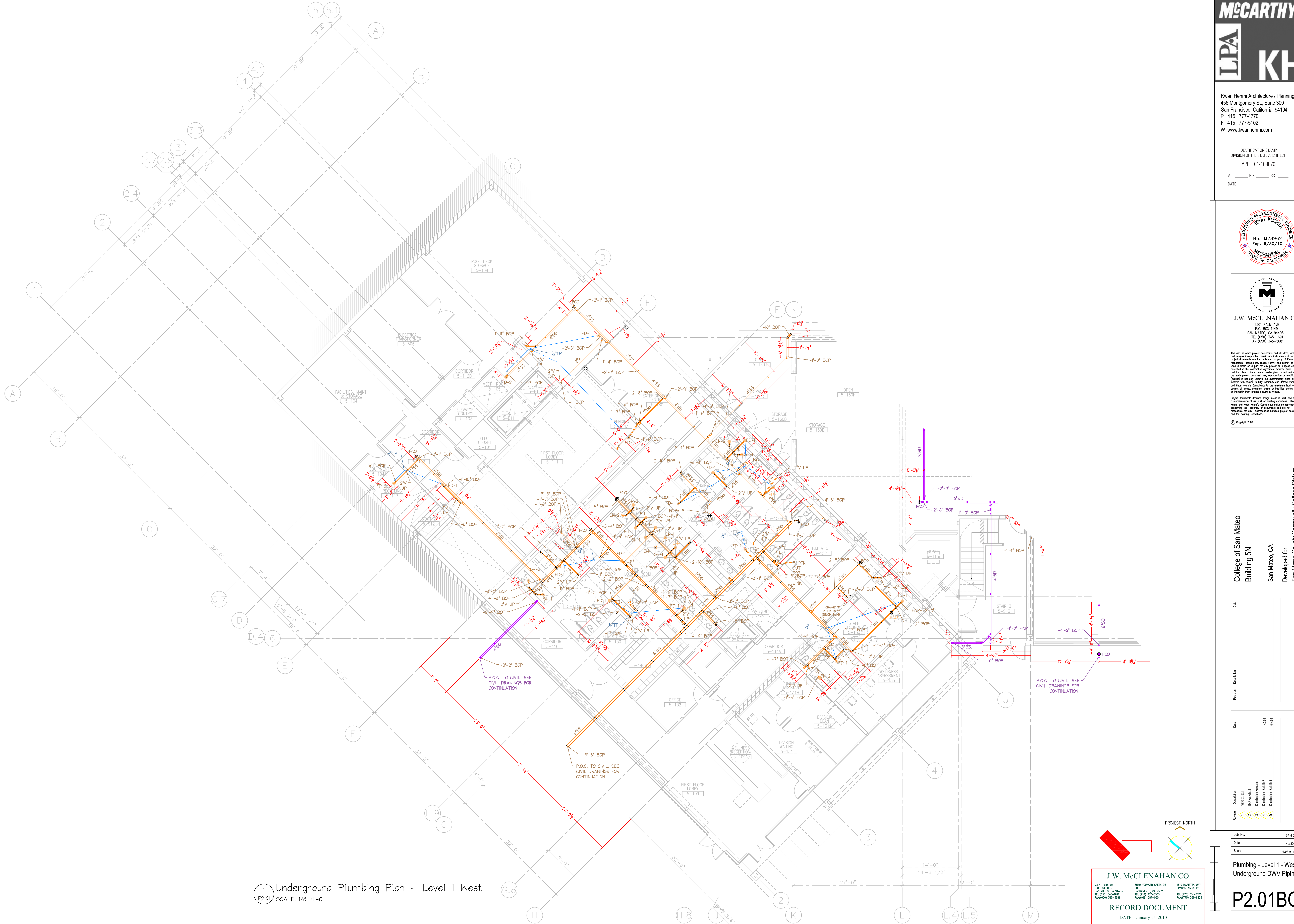

**1** Underground Plumbing Plan - Level 1 West  
 P2.01 SCALE: 1/8"=1'-0"

**J.W. McCLENUHAN CO.**  
 2301 PALM AVE  
 P.O. BOX 1165  
 SAN MATEO, CA 94403  
 TEL (650) 345-1881  
 FAX (650) 345-5681

8050 YONKER CREEK DR  
 SUITE 200  
 SACRAMENTO, CA 95828  
 TEL (916) 387-0303  
 FAX (916) 387-0305

100 MARSHALL WAY  
 SPARKS, NV 89431  
 TEL (775) 333-4700  
 FAX (775) 333-4473

**RECORD DOCUMENT**  
 DATE January 15, 2010

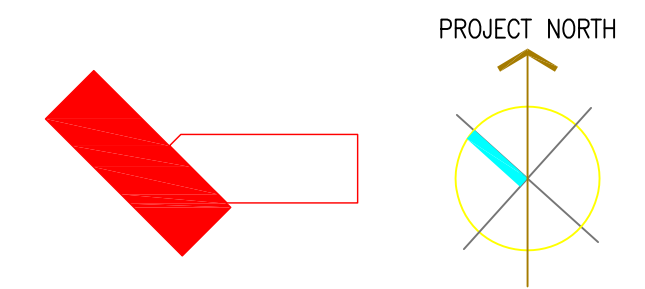

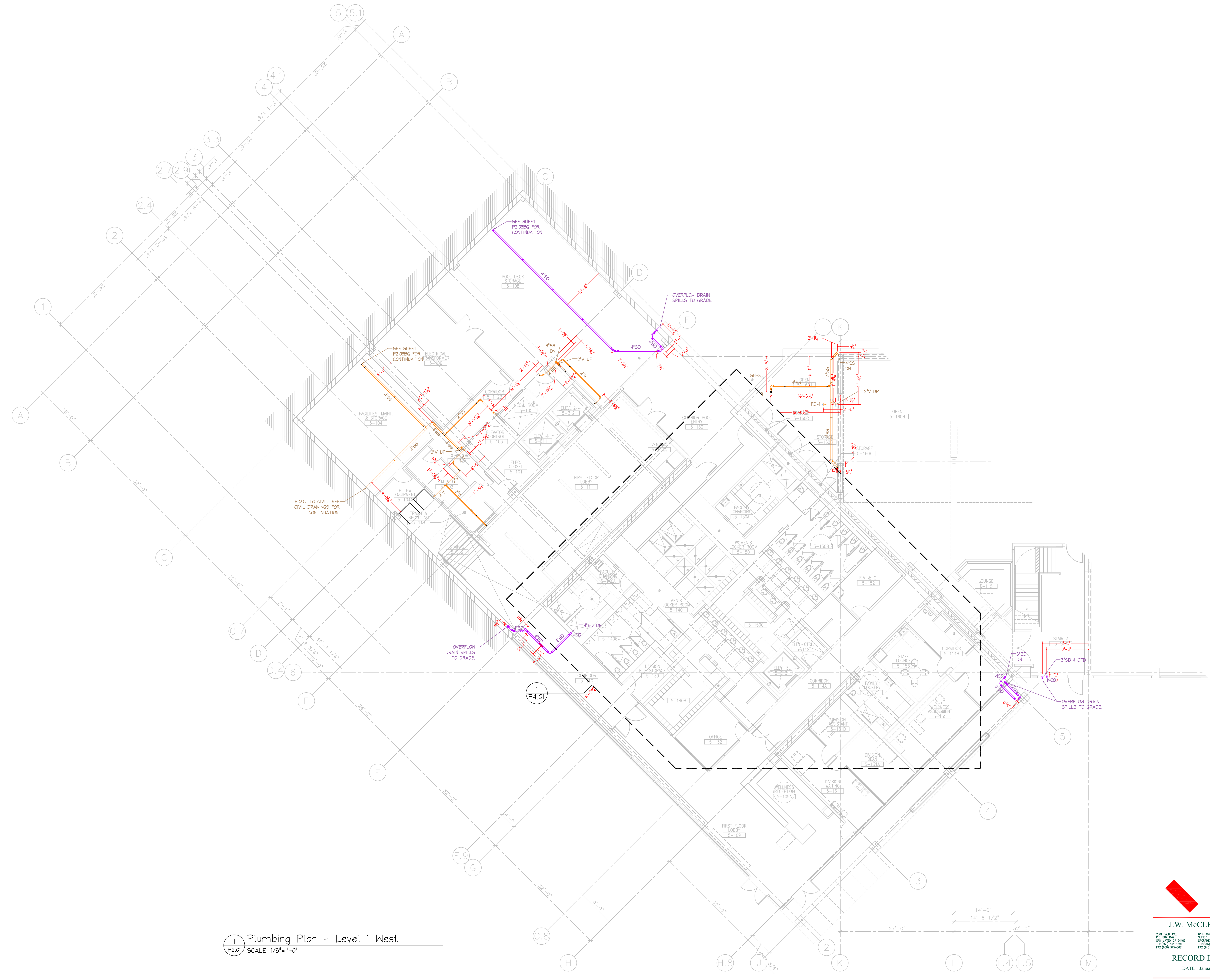

1 Plumbing Plan - Level 1 West  
 P2.01 SCALE: 1/8"=1'-0"

**J.W. McCLLENAHAN CO.**  
 RECORD DOCUMENT  
 DATE January 15, 2010

2301 PALM AVE. P.O. BOX 1145 SAN MATEO, CA 94403 TEL: (650) 345-1681 FAX: (650) 345-5681

8540 YONKER CREEK DR. SHERMAN, CA 95608 TEL: (916) 387-0303 FAX: (916) 387-0305

100 MARICETTA WAY SPANISH HILLS, NY 08431 TEL: (732) 331-8700 FAX: (732) 331-8473



Kwan Henmi Architecture / Planning  
 456 Montgomery St., Suite 300  
 San Francisco, California 94104  
 P 415 777-4770  
 F 415 777-5102  
 W www.kwanhenmi.com

IDENTIFICATION STAMP  
 DIVISION OF THE STATE ARCHITECT  
 APPL. 01-109870  
 ACC. \_\_\_\_\_ FLS \_\_\_\_\_ SS \_\_\_\_\_  
 DATE \_\_\_\_\_

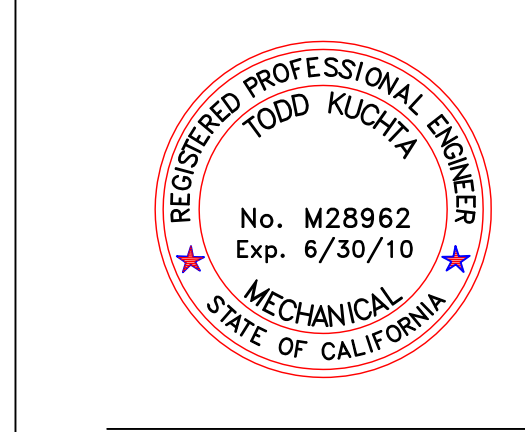

**J.W. McCLLENAHAN CO.**  
 2301 PALM AVE.  
 P.O. BOX 1145  
 SAN MATEO, CA 94403  
 TEL: (650) 345-1681  
 FAX: (650) 345-5681

This set of all other project documents and all items, materials and design incorporated herein are instruments of service. All project documents are the registered property of Kwan Henmi Architecture / Planning Inc. (Kwan Henmi) and cannot be lawfully used in whole or in part for any project or project phase not described in the contractual agreement between Kwan Henmi and the Client. Kwan Henmi hereby gives license to use only such project documents, information or modifications (revisions) as are specifically identified in the project documents and as set forth in the project documents and Kwan Henmi's. Consultants to the maximum legal extent approved by Kwan Henmi, directly, clients or facilities using directly or indirectly from project documents.

Project documents describe design intent of work and are not a representation of actual or existing conditions. Kwan Henmi and Kwan Henmi's Consultants shall be responsible for verifying the accuracy of documents and are not responsible for any discrepancies between project documents and the existing conditions.

© Copyright 2008

College of San Mateo  
 Building 5N  
 San Mateo, CA  
 Developed for  
 San Mateo County Community College District

Number	Description	Date
1	PLUMBING	
2	MECHANICAL	
3	ELECTRICAL	
4	MECHANICAL	
5	MECHANICAL	

Number	Description	Date
1	PLUMBING	
2	MECHANICAL	
3	ELECTRICAL	
4	MECHANICAL	
5	MECHANICAL	

Job No. 0716.00  
 Date 4.3.2009  
 Scale 1/8" = 1'-0"

Plumbing - Level 1 - West  
 DWV Piping

**P2.01**

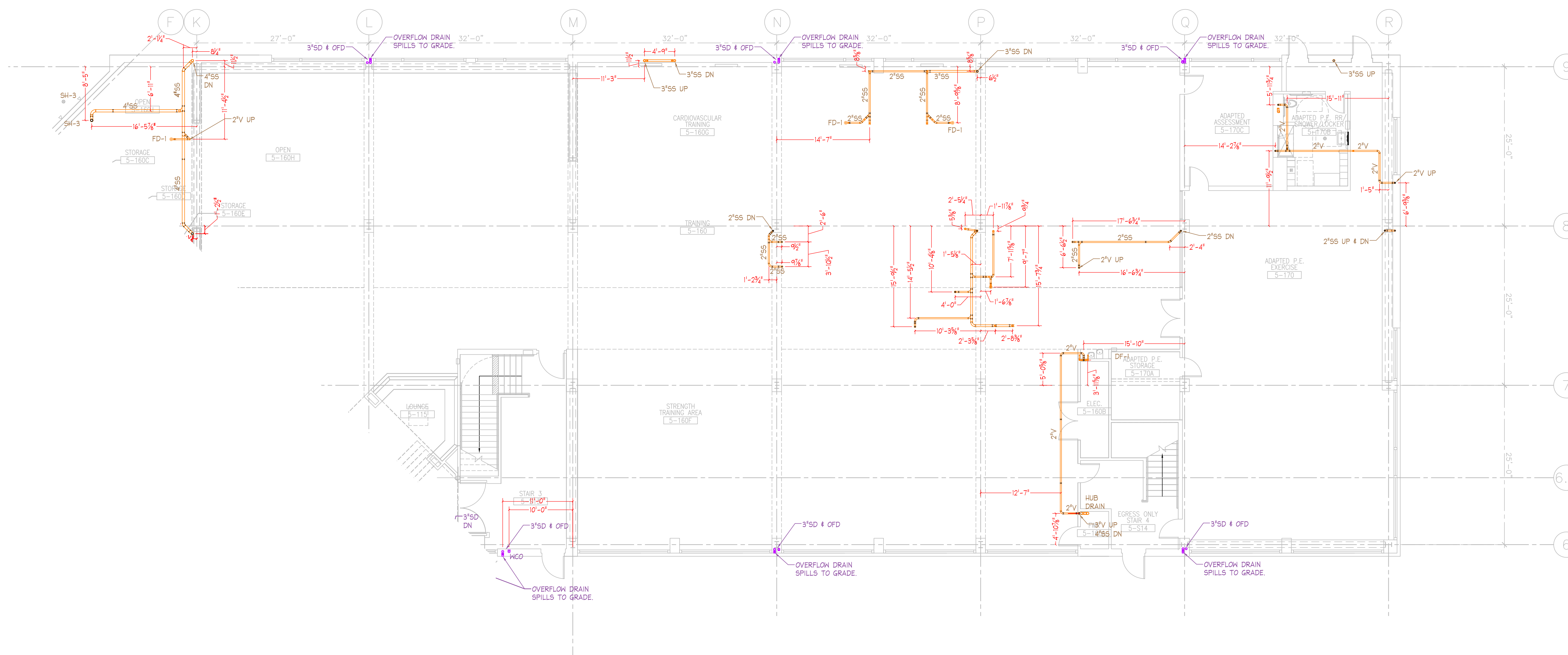

1 Plumbing Plan - Level 1 East  
P2.02 SCALE: 1/8" = 1'-0"

**J.W. McCLENAHAN CO.**  
2301 PALM AVE  
P.O. BOX 1168  
SAN MATEO, CA 94403  
TEL (650) 345-1881  
FAX (650) 345-5681

8500 TOWNERS CREEK DR  
SUITE 100  
SACRAMENTO, CA 95828  
TEL (916) 387-0303  
FAX (916) 387-0305

100 MARSHALL WAY  
SPRING, NY 08411  
TEL (732) 333-4700  
FAX (732) 333-4817

RECORD DOCUMENT  
DATE January 15, 2010

Revision	Description	Date
1	ISSUE FOR PERMITS	
2	DESIGN CHANGES	
3	CONSTRUCTION COMMENTS	
4	CONSTRUCTION COMMENTS	
5	CONSTRUCTION COMMENTS	

Revision	Description	Date
1	ISSUE FOR PERMITS	
2	DESIGN CHANGES	
3	CONSTRUCTION COMMENTS	
4	CONSTRUCTION COMMENTS	
5	CONSTRUCTION COMMENTS	

Job No. 0716.00  
Date 4.3.2009  
Scale 1/8" = 1'-0"

Plumbing - Level 1 - East  
DW Piping

**P2.02**

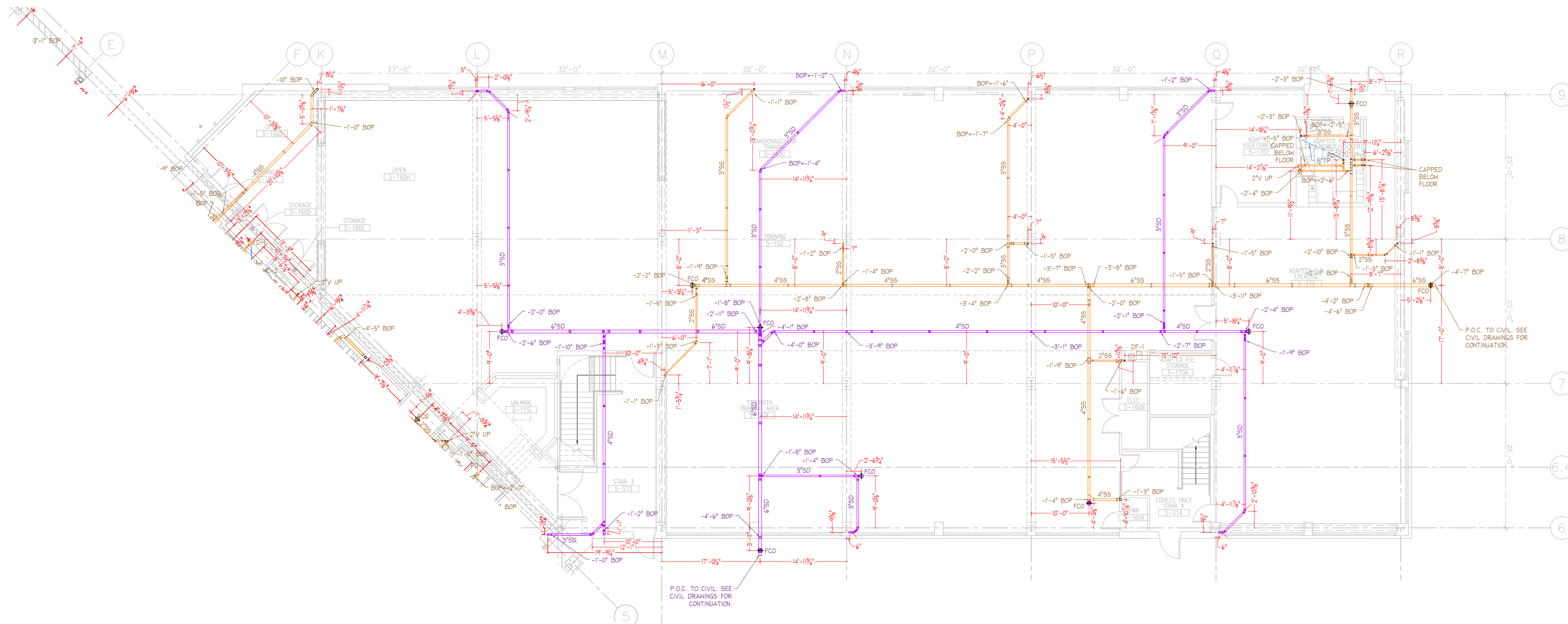

1 Underground Plumbing Plan - Level 1 East  
 P2.02 SCALE: 1/8"=1'-0"

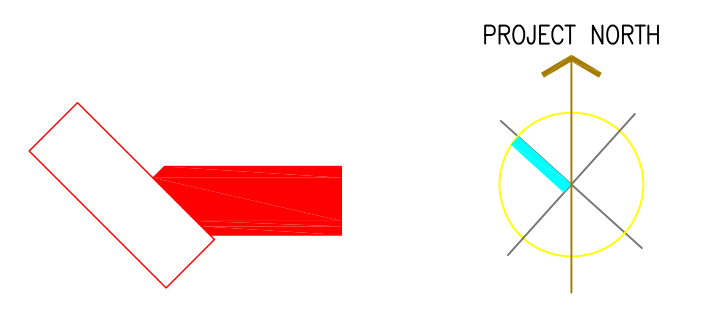

**J.W. McLENAHAN CO.**  
 2301 PALM AVE. P.O. BOX 1146 SAN MATEO, CA 94403 TEL: (650) 345-1881 FAX: (650) 345-5681  
 8540 YONKER CREEK DR. SUITE 100 SACRAMENTO, CA 95828 TEL: (916) 387-0303 FAX: (916) 387-1001  
 100 MARICETTA WAY SPANISH HILLS, FL 34411 TEL: (772) 333-4700 FAX: (772) 333-8473  
**RECORD DOCUMENT**  
 DATE January 15, 2010

Kwan Henmi Architecture / Planning  
 456 Montgomery St., Suite 300  
 San Francisco, California 94104  
 P 415 777-4770  
 F 415 777-5102  
 W www.kwanhenmi.com

IDENTIFICATION STAMP  
 DIVISION OF THE STATE ARCHITECT  
 APPL. 01-109870  
 ACC. FLS. SS.  
 DATE



**J.W. McLENAHAN CO.**  
 2301 PALM AVE. P.O. BOX 1146 SAN MATEO, CA 94403 TEL: (650) 345-1881 FAX: (650) 345-5681

This set of other project documents and all items, materials and design incorporated herein are instruments of service. All project documents are the registered property of Kwan Henmi Architecture Planning Inc. (Kwan Henmi) and cannot be lawfully used in whole or in part for any project or purpose except as described in the contractual agreement between Kwan Henmi and the Client. Kwan Henmi hereby gives license under the terms of each project document and, reproduction or modification (re-use) is not only prohibited but automatically voids all parties involved with this license. Kwan Henmi and Kwan Henmi Architect and Kwan Henmi's Consultants to the maximum legal extent agreed to herein, expressly disclaim or hold harmless directly or indirectly from project document misuse.  
 Project documents describe design intent of work and are not a representation of as-built or existing conditions. Kwan Henmi and Kwan Henmi's Consultants make no representations concerning the accuracy of documents and are not responsible for any discrepancies between project documents and the building conditions.  
 © Copyright 2008

College of San Mateo  
 Building 5N  
 San Mateo, CA  
 Developed for  
 San Mateo County Community College District

Number	Description	Date
1	DESIGN	
2	CONSTRUCTION	
3	CONSTRUCTION	
4	CONSTRUCTION	
5	CONSTRUCTION	

Number	Description	Date
1	DESIGN	
2	CONSTRUCTION	
3	CONSTRUCTION	
4	CONSTRUCTION	
5	CONSTRUCTION	

Job No. 0715.00  
 Date 4.9.2009  
 Scale 1/8" = 1'-0"

Plumbing - Level 1 - East  
 Underground DWV Piping

**P2.02BG**

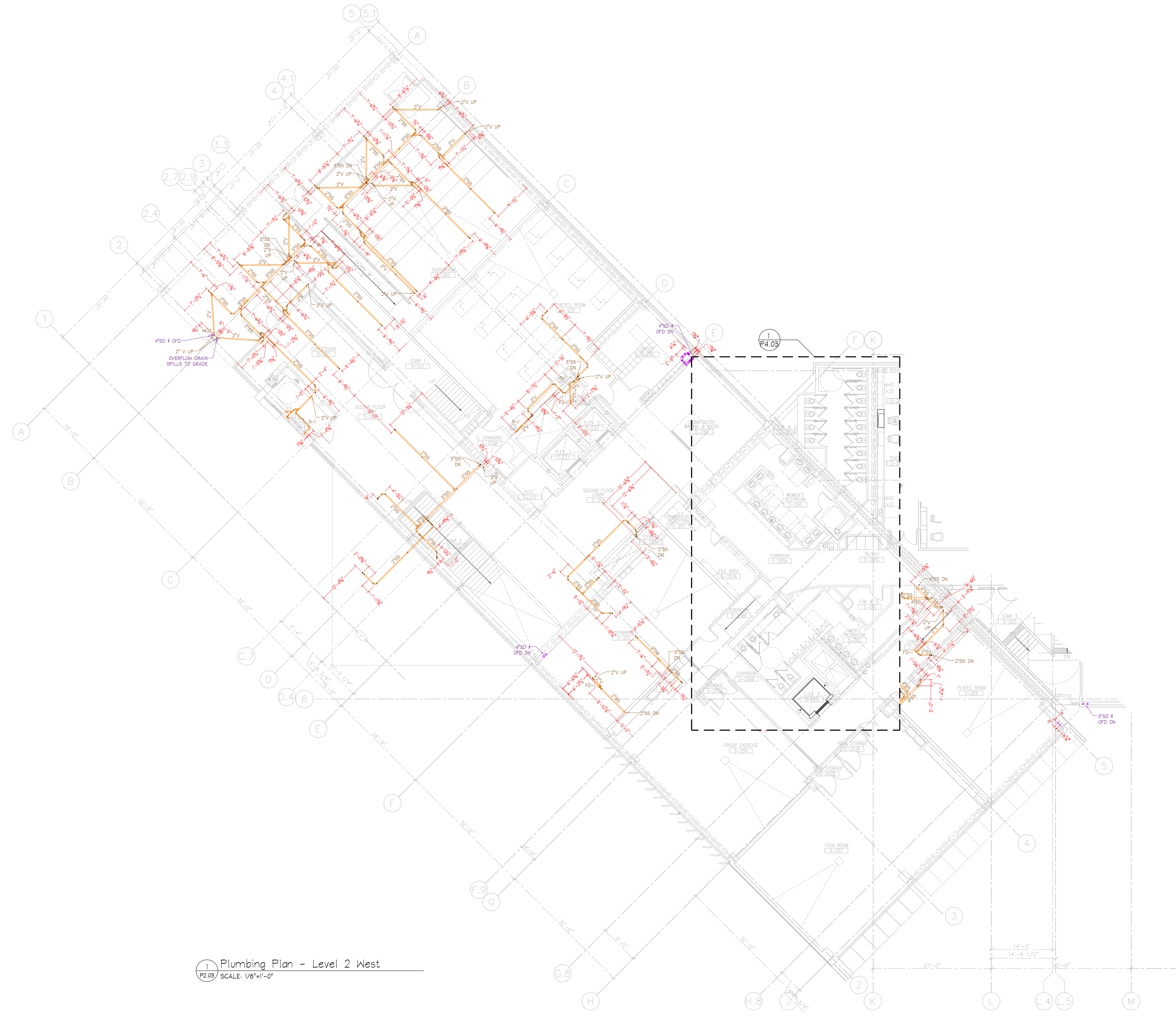

1 Plumbing Plan - Level 2 West  
 P2.03 SCALE: 1/8"=1'-0"

**J.W. McLENAHAN CO.**  
 2301 PALM AVE  
 SAN MATEO, CA 94403  
 TEL: (650) 345-1881  
 FAX: (650) 345-5681

**RECORD DOCUMENT**  
 DATE January 15, 2010



Kwan Henmi Architecture / Planning  
 456 Montgomery St., Suite 300  
 San Francisco, California 94104  
 P 415 777-4770  
 F 415 777-5102  
 W www.kwanhenmi.com

IDENTIFICATION STAMP  
 DIVISION OF THE STATE ARCHITECT  
 APPL 01-109870  
 ACC: \_\_\_\_\_ FLS: \_\_\_\_\_ SS: \_\_\_\_\_  
 DATE: \_\_\_\_\_

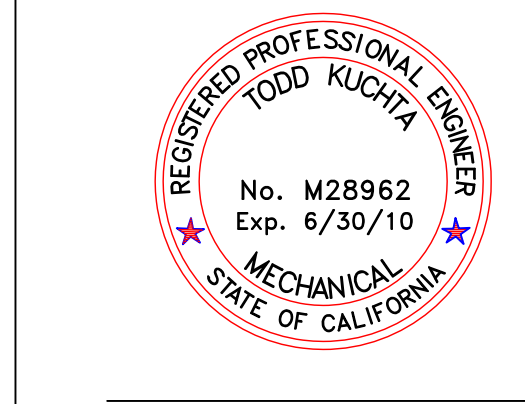

  
**J.W. McLENAHAN CO.**  
 2301 PALM AVE  
 P.O. BOX 1145  
 SAN MATEO, CA 94403  
 TEL: (650) 345-1881  
 FAX: (650) 345-5681

This set of all other project documents and all items, materials and design incorporated herein are instruments of service. All project documents are the registered property of Kwan Henmi Architecture / Planning Inc. (Kwan Henmi) and cannot be lawfully used in whole or in part for any project or purpose except as described in the contractual agreement between Kwan Henmi and the Client. Kwan Henmi hereby gives license under this set of project documents for reproduction or modification (re-use) in not only related but substantially unrelated projects provided such re-use is for internal use and does not involve and Kwan Henmi's. Consultants to the maximum legal extent agreed to herein, expressly disclaim any liability arising directly or indirectly from project document re-use.

Project documents describe design intent of work and are not a representation of as-built or existing conditions. Kwan Henmi and Kwan Henmi's Consultants shall be responsible for ensuring the accuracy of documents and are not responsible for any discrepancies between project documents and the building conditions.

© Copyright 2008

College of San Mateo  
 Building 5N  
 San Mateo, CA  
 Developed for  
 San Mateo County Community College District

Number	Description	Date

Revision	Description	Date
1	ISSUE FOR PERMIT	
2	DESIGN/REVISION	
3	CONSTRUCTION	
4	CONSTRUCTION	
5	CONSTRUCTION	

Job No. 0715.00  
 Date 4.3.2009  
 Scale 1/8" = 1'-0"

Plumbing - Level 2 - West  
 DWV Piping

P2.03





PROJECT NORTH

**J.W. McLENNAHAN CO.**

2301 PALM AVE  
P.O. BOX 1145  
SAN MATEO, CA 94403  
TEL (650) 345-1881  
FAX (650) 345-5681

505 YONKER CREEK DR  
SUNNYVALE, CA 95088  
TEL (916) 387-0303  
FAX (916) 387-0305

100 MARICETTA WAY  
SPARKS, NV 89421  
TEL (775) 333-4700  
FAX (775) 333-5473

**RECORD DOCUMENT**

DATE January 15, 2010



Kwan Henmi Architecture / Planning  
456 Montgomery St., Suite 300  
San Francisco, California 94104  
P 415 777-4770  
F 415 777-5102  
W www.kwanhenmi.com

IDENTIFICATION STAMP  
DIVISION OF THE STATE ARCHITECT  
APPL 01-109870  
ACC: FLS SS  
DATE:

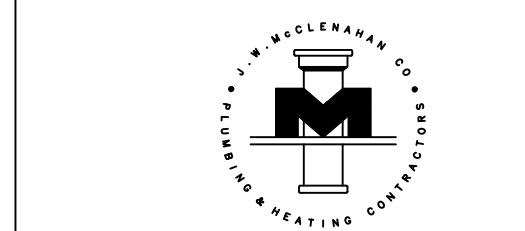
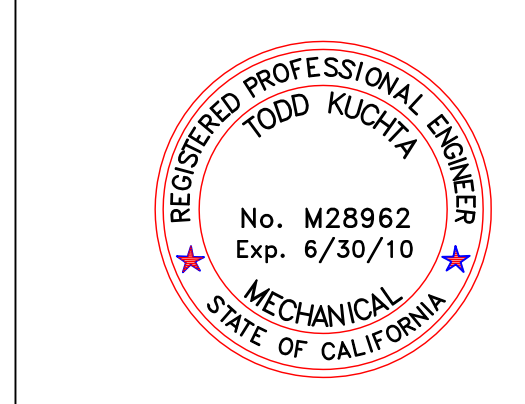

**J.W. McLENNAHAN CO.**  
2301 PALM AVE  
P.O. BOX 1145  
SAN MATEO, CA 94403  
TEL (650) 345-1881  
FAX (650) 345-5681

This and all other project documents and all items, materials and design incorporated herein are instruments of service. All project documents are the intellectual property of Kwan Henmi Architecture Planning Inc. (Kwan Henmi) and cannot be lawfully used in whole or in part for any project or project phase not described in the contractual agreement between Kwan Henmi and the Client. Kwan Henmi hereby gives license under this agreement to the Client to use, reproduce or modify any project document for the project or project phase described in the agreement. This license is not to be construed as an endorsement or approval of any product or service by Kwan Henmi. Kwan Henmi shall not be held responsible for any errors or omissions in any project document and shall not be held responsible for any damage or injury to persons or property caused by the use of any project document. Kwan Henmi's liability is limited to the maximum legal extent permitted by law. Kwan Henmi, its agents, officers or employees shall not be held liable for any damage or injury to persons or property caused by the use of any project document.

Project documents describe design intent of work and are not a representation of actual or existing conditions. Kwan Henmi and Kwan Henmi's Consultants shall be held responsible for the accuracy of documents and are not responsible for any discrepancies between project documents and the building conditions.

© Copyright 2008

College of San Mateo  
Building 5N  
San Mateo, CA  
Developed for  
San Mateo County Community College District

Number	Description	Date
1	DESIGN	
2	CONSTRUCTION	
3	CONSTRUCTION	
4	CONSTRUCTION	
5	CONSTRUCTION	

Number	Description	Date
1	DESIGN	
2	CONSTRUCTION	
3	CONSTRUCTION	
4	CONSTRUCTION	
5	CONSTRUCTION	

Job No. 0715.00  
Date 4.3.2009  
Scale 1/8" = 1'-0"

Plumbing - Level 2 - West  
Below Grade  
DW  
**P2.03BG**

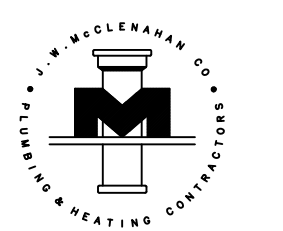
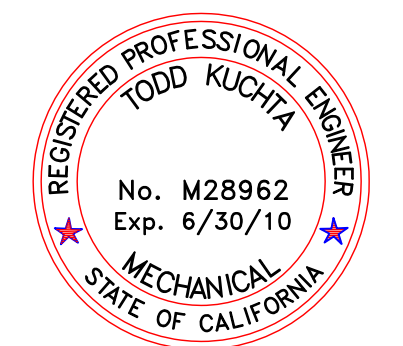

This and all other project documents and all items, materials and design incorporated herein are instruments of service. All project documents are the intellectual property of Kwan Henmi Architecture / Planning Inc. (Kwan Henmi) and cannot be lawfully used in whole or in part for any project or purpose except as described in the contractual agreement between Kwan Henmi and the Client. Kwan Henmi hereby gives license under this project document for reproduction or modification (re-use) in not only related but substantially unrelated projects licensed with similar to Kwan Henmi and related Kwan Henmi and Kwan Henmi's Consultants to the maximum legal extent permitted by law, provided that such license shall not be used to advertise from project document reuse.

Project documents describe design intent of work and are not a representation of actual or existing conditions. Kwan Henmi and Kwan Henmi's Consultants shall be responsible for verifying the accuracy of documents and are not responsible for any discrepancies between project documents and the existing conditions.

© Copyright 2008

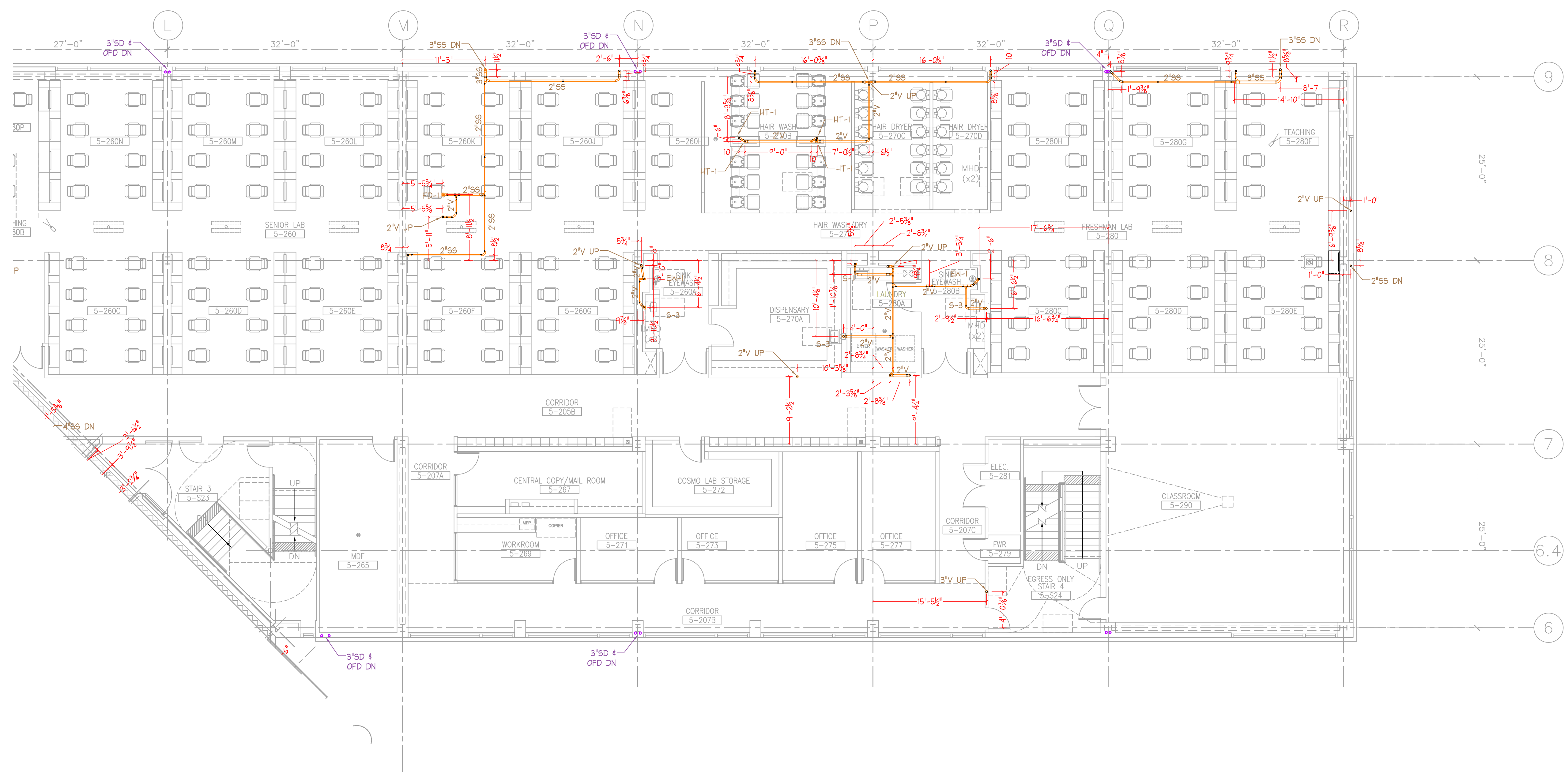

College of San Mateo  
 Building 5N  
 San Mateo, CA  
 Developed for  
 San Mateo County Community College District

Number	Description	Date

Number	Description	Date
1	DESIGN	
2	CONSTRUCTION	
3	CONSTRUCTION	
4	CONSTRUCTION	
5	CONSTRUCTION	

Job No.	0715.00
Date	4.3.2009
Scale	1/8" = 1'-0"

Plumbing - Level 2 - East  
 DWV Piping

**P2.04**

**1** Plumbing Plan - Level 2 East  
 SCALE: 1/8" = 1'-0"

**J.W. McCLENAHAN CO.**  
 2301 PALM AVE. P.O. BOX 1146 SAN MATEO, CA 94403 TEL (650) 345-1881 FAX (650) 345-5681  
 8540 YONKER CREEK DR. SUITE 200 SACRAMENTO, CA 95828 TEL (916) 387-0303 FAX (916) 387-1001  
 100 MARICETTA WAY SPANISH HILLS, FL 34411 TEL (772) 331-4700 FAX (772) 331-4817

**RECORD DOCUMENT**  
 DATE January 15, 2010

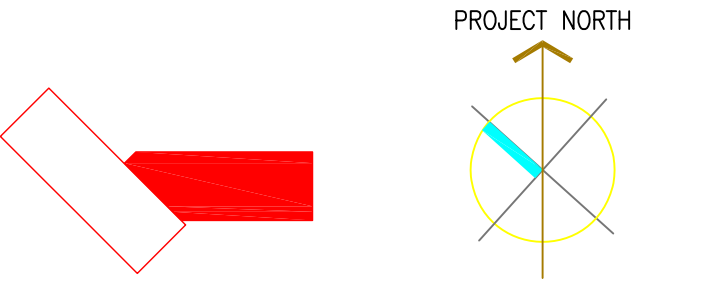



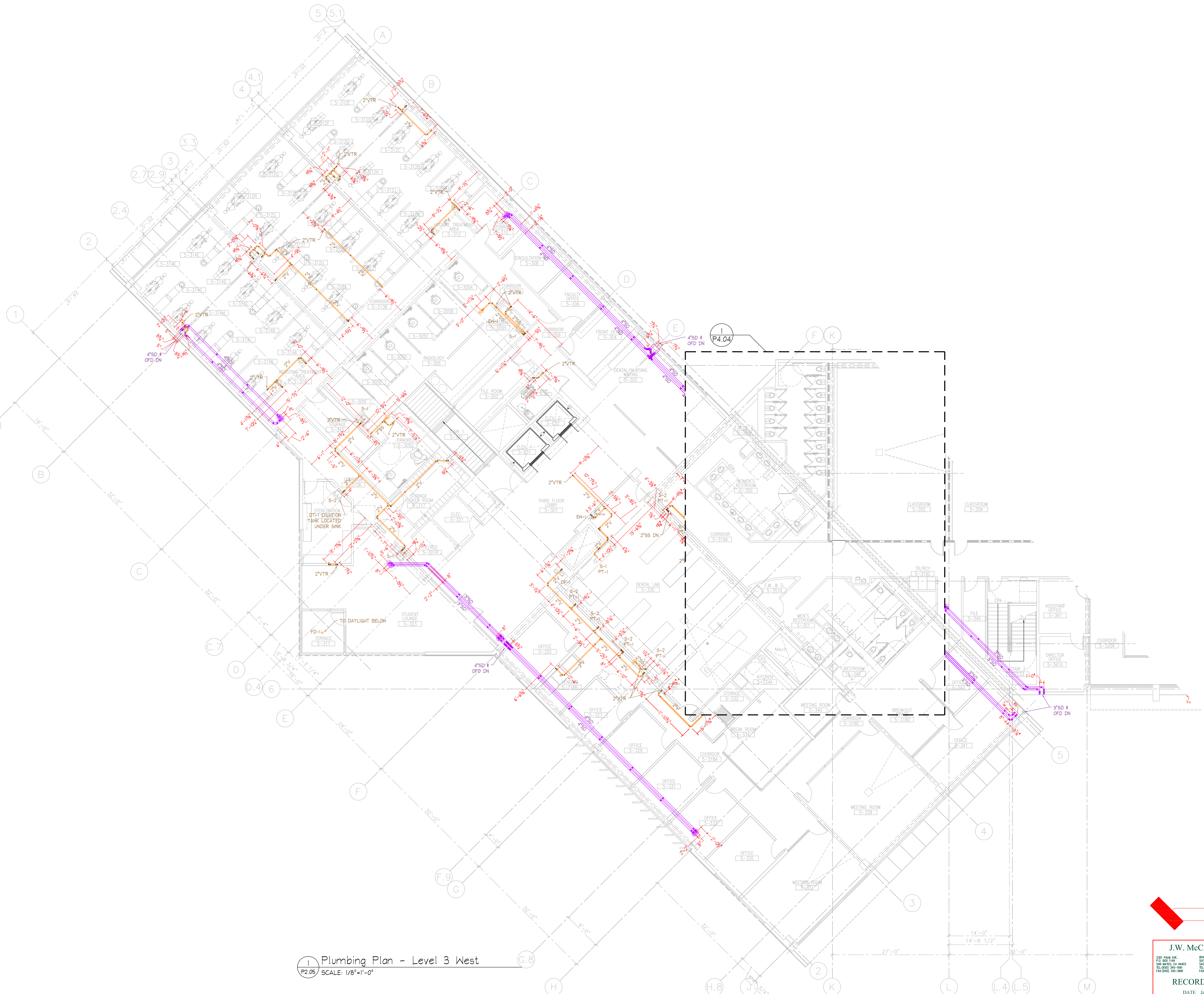

1 Plumbing Plan - Level 3 West  
 P2.05 SCALE: 1/8" = 1'-0"

PROJECT NORTH

**J.W. McLENANAHAN CO.**  
 2301 PALM AVE.  
 P.O. BOX 1146  
 SAN MATEO, CA 94403  
 TEL: (650) 345-1881  
 FAX: (650) 345-5681

8050 TOWNERS CREEK DR.  
 SHERMAN, CA 95958  
 TEL: (916) 387-0303  
 FAX: (916) 387-0305

100 MARSHALL WAY  
 SPANISH HILLS, NV 89431  
 TEL: (775) 333-4700  
 FAX: (775) 333-4473

**RECORD DOCUMENT**  
 DATE: January 15, 2010

**MCCARTHY**  
**LPA KH**

Kwan Henmi Architecture / Planning  
 456 Montgomery St., Suite 300  
 San Francisco, California 94104  
 P 415 777-4770  
 F 415 777-5102  
 W www.kwanhenmi.com

IDENTIFICATION STAMP  
 DIVISION OF THE STATE ARCHITECT  
 APPL: 01-109870  
 ACC: FLS SS  
 DATE:



**J.W. McLENANAHAN CO.**  
 2301 PALM AVE.  
 P.O. BOX 1146  
 SAN MATEO, CA 94403  
 TEL: (650) 345-1881  
 FAX: (650) 345-5681

This and all other project documents and all items, materials and design incorporated herein are instruments of service. All project documents are the registered property of Kwan Henmi Architecture Planning Inc. (Kwan Henmi) and cannot be lawfully used in whole or in part for any project or purpose except as described in the contractual agreement between Kwan Henmi and the Client. Kwan Henmi hereby gives license under this agreement to the recipient of this project document, reproduction or modification (reprint) is not only unlawful but automatically voids all parties involved with license to file, identify and defend their names and Kwan Henmi's Confidentiality to the maximum legal extent against all forms, demands, claims or liabilities arising directly or indirectly from project document misuse.

Project documents describe design intent of work and are not a representation of as-built or existing conditions. Kwan Henmi and Kwan Henmi Construction shall be responsible for ensuring the accuracy of documents and are not responsible for any discrepancies between project documents and the building conditions.

© Copyright 2008

College of San Mateo  
 Building 5N  
 San Mateo, CA  
 Developed for  
 San Mateo County Community College District

Number	Description	Date

Number	Description	Date
1	DESIGN	
2	CONSTRUCTION	
3	CONSTRUCTION	
4	CONSTRUCTION	
5	CONSTRUCTION	

Job No. 0716.00  
 Date 4.3.2009  
 Scale 1/8" = 1'-0"

Plumbing - Level 3 - West  
 DWV Piping

**P2.05**

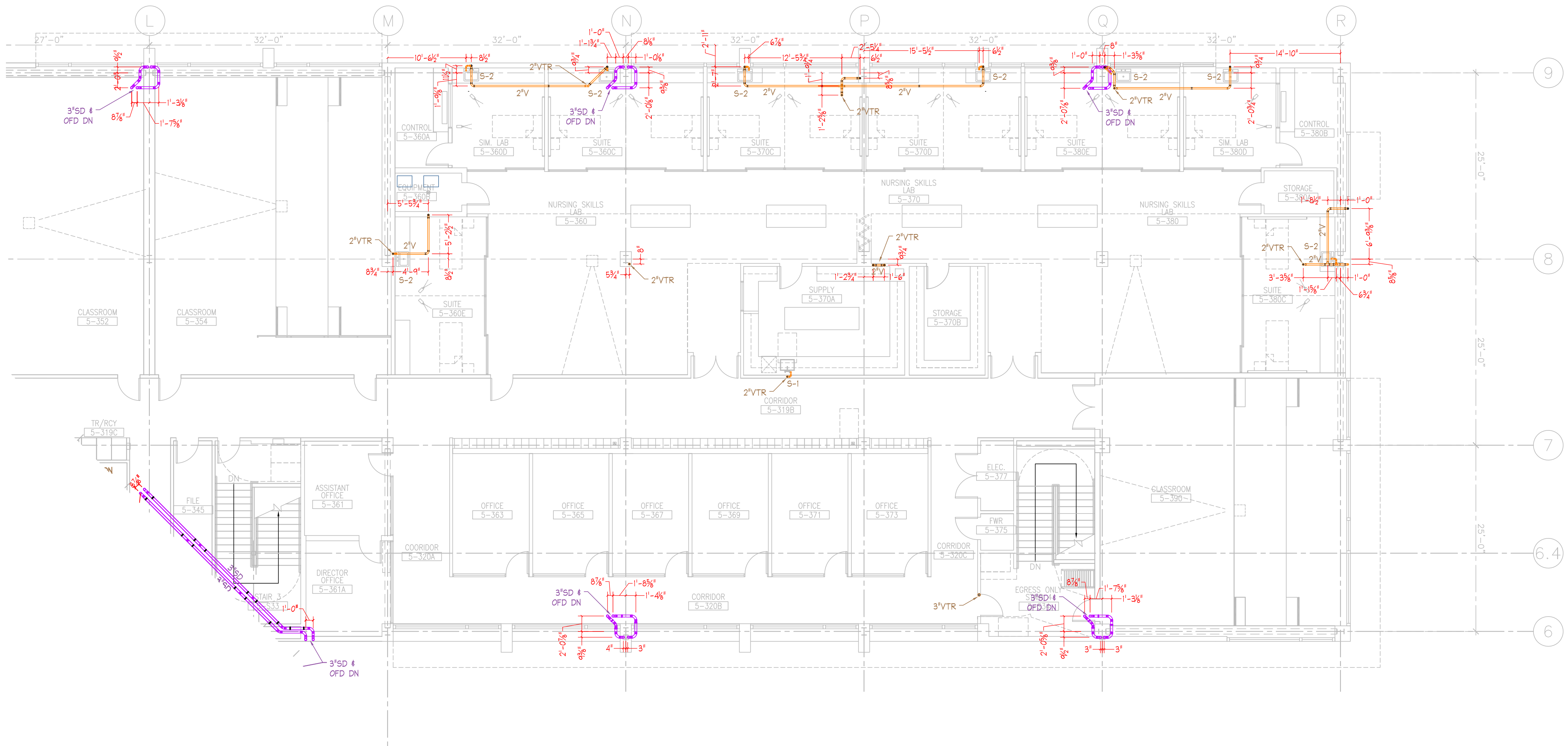

College of San Mateo  
 Building 5N  
 San Mateo, CA  
 Developed for  
 San Mateo County Community College District

Number	Description	Date
1	DESIGN	
2	REVISIONS	
3	COMMENTS	
4	CONSTRUCTION	
5	CONSTRUCTION	

Number	Description	Date
1	DESIGN	
2	REVISIONS	
3	COMMENTS	
4	CONSTRUCTION	
5	CONSTRUCTION	

Job No. 0715.00  
 Date 4.3.2009  
 Scale 1/8" = 1'-0"

Plumbing - Level 3 - East  
 DWV Piping

**P2.06**

1 Plumbing Plan - Level 3 East  
 SCALE: 1/8"=1'-0"

**J.W. McCLENNAHAN CO.**  
 2301 PALM AVE. P.O. BOX 1146 SAN MATEO, CA 94403 TEL (650) 345-1881 FAX (650) 345-5681  
 8540 YONKER CREEK DR. SUITE 100 SAN MATEO, CA 94403 TEL (650) 387-0303 FAX (650) 387-0301  
 100 MARICETTA WAY SPANISH HILLS, FL 34411 TEL (772) 333-4700 FAX (772) 333-4473

RECORD DOCUMENT  
 DATE January 15, 2010

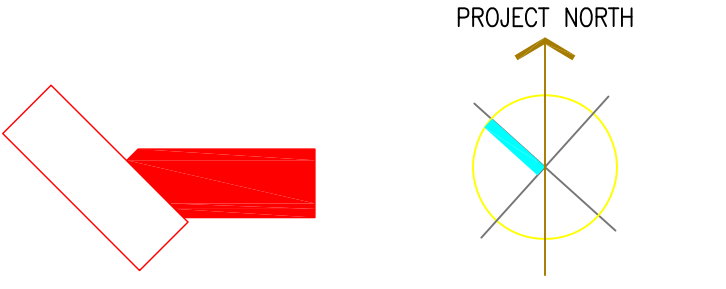



1 Plumbing Plan - Roof Level West  
 P2.07 SCALE: 1/8"=1'-0"

PROJECT NORTH

**J.W. McCLENAHAN CO.**

2301 PALM AVE. P.O. BOX 1146 SAN MATEO, CA 94403 TEL: (650) 345-1881 FAX: (650) 345-5681

8545 YONKER CREEK DR. SUITE 200 SACRAMENTO, CA 95828 TEL: (916) 387-0303 FAX: (916) 387-0305

100 MARRETTA WAY SPARKS, NV 89421 TEL: (775) 333-4700 FAX: (775) 333-4473

**RECORD DOCUMENT**

DATE January 15, 2010



Kwan Henmi Architecture / Planning  
 456 Montgomery St., Suite 300  
 San Francisco, California 94104  
 P 415 777-4770  
 F 415 777-5102  
 W www.kwanhenmi.com

IDENTIFICATION STAMP  
 DIVISION OF THE STATE ARCHITECT  
 APPL. 01-109870  
 ACC. FLS. SS.  
 DATE

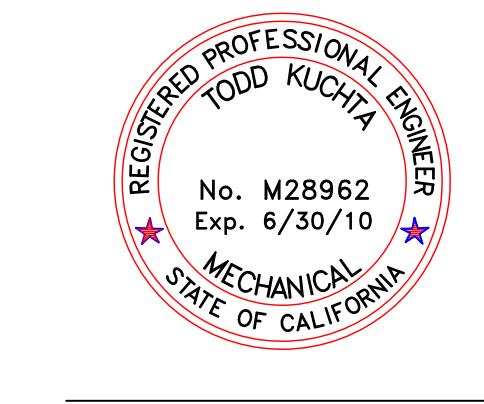

**J.W. McCLENAHAN CO.**  
 2301 PALM AVE.  
 P.O. BOX 1146  
 SAN MATEO, CA 94403  
 TEL: (650) 345-1881  
 FAX: (650) 345-5681

This and all other project documents and all items, materials and design incorporated herein are instruments of service. All project documents are the registered property of Kwan Henmi Architecture / Planning Inc. (Kwan Henmi) and cannot be lawfully used in whole or in part for any project or purpose except as described in the contractual agreement between Kwan Henmi and the Client. Kwan Henmi hereby gives license to the Client to use any project document for reproduction or modification (re-use) in not only related but substantially unrelated projects licensed with Kwan Henmi. Kwan Henmi and related Kwan Henmi and Kwan Henmi's Consultants to the maximum legal extent agreed to herein, expressly disclaims and releases any liability or indirectly from project document re-use.

Project documents describe design intent of work and are not a representation of actual or existing conditions. Kwan Henmi and Kwan Henmi's Consultants shall be responsible for the accuracy of documents and are not responsible for any discrepancies between project documents and the building conditions.

© Copyright 2008

College of San Mateo  
 Building 5N  
 San Mateo, CA  
 Developed for  
 San Mateo County Community College District

Revision	Description	Date
1	ISSUE FOR PERMIT	
2	DESIGN/REVISIONS	
3	CONTRACT/REVISIONS	
4	CONTRACT/REVISIONS	
5	CONTRACT/REVISIONS	

Revision	Description	Date
1	ISSUE FOR PERMIT	
2	DESIGN/REVISIONS	
3	CONTRACT/REVISIONS	
4	CONTRACT/REVISIONS	
5	CONTRACT/REVISIONS	

Job No. 0715.00  
 Date 4.3.2009  
 Scale 1/8" = 1'-0"

Plumbing Roof Plan West  
 DW & Pressure Piping

P2.07

Number	Description	Date

Number	Description	Date
1	DESIGN	07/15/08
2	CONSTRUCTION	08/15/08
3	CONSTRUCTION	08/15/08
4	CONSTRUCTION	08/15/08
5	CONSTRUCTION	08/15/08

Job No.	0715.00
Date	4.3.2009
Scale	1/8" = 1'-0"

Plumbing Roof Plan East  
 DWV Piping

**P2.08**

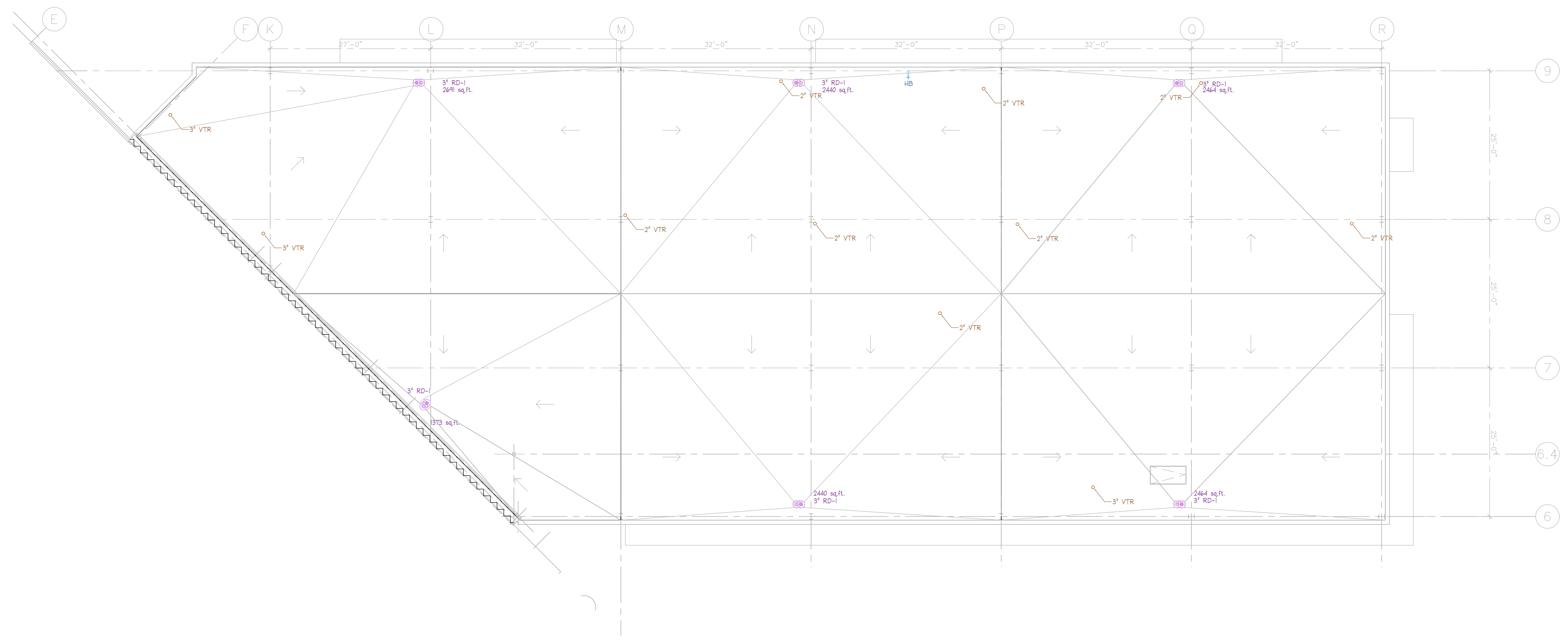

1 Plumbing Plan - Roof Level East  
 P2.08 SCALE: 1/8"=1'-0"

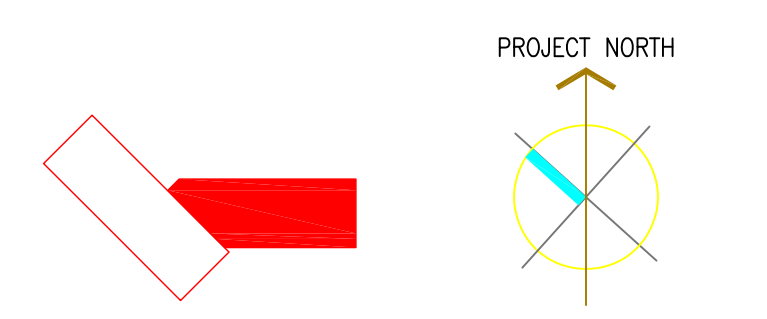

**J.W. McCLENAHAN CO.**  
 2301 PALM AVE P.O. BOX 1165 SAN MATEO, CA 94403 TEL (650) 345-1881 FAX (650) 345-5681  
 8045 YOUNGER CREEK DR SUITE 200 SACRAMENTO, CA 95828 TEL (916) 387-0303 FAX (916) 387-0301  
 100 MARICETTA WAY SPARKS, NV 89421 TEL (775) 333-4700 FAX (775) 333-4473  
**RECORD DOCUMENT**  
 DATE January 15, 2010

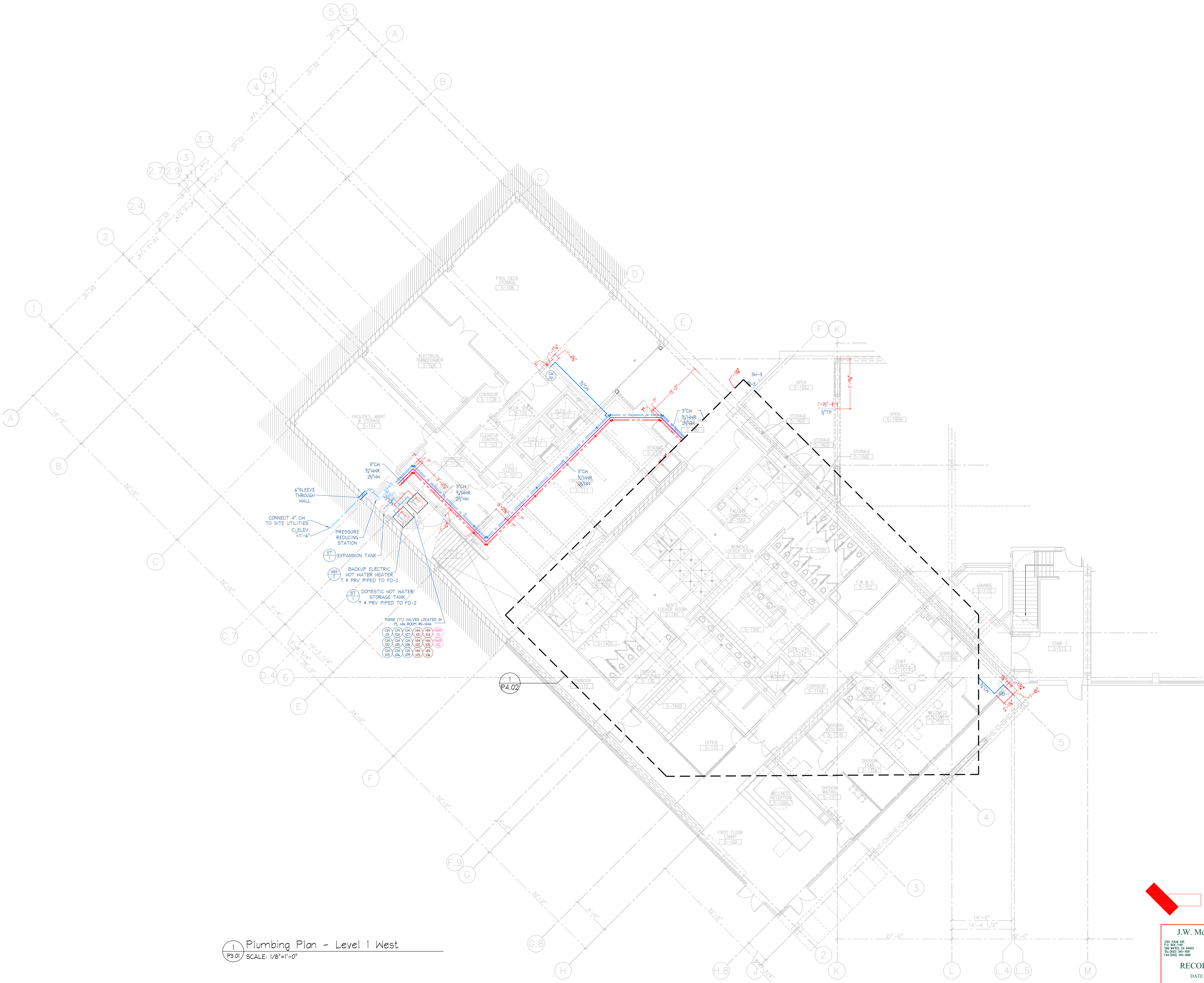

1 Plumbing Plan - Level 1 West  
 P3.01 SCALE: 1/8"=1'-0"

PROJECT NORTH

**J.W. McCLENAHAN CO.**  
 2301 PALM AVE.  
 P.O. BOX 1145  
 SAN MATEO, CA 94403  
 TEL: (650) 345-1681  
 FAX: (650) 345-5681

8040 YONKER CREEK DR.  
 SUITE 100  
 SAN MATEO, CA 94403  
 TEL: (650) 387-0303  
 FAX: (650) 387-0301

100 MARSHALL WAY  
 SPARKS, NV 89421  
 TEL: (775) 333-9700  
 FAX: (775) 333-9473

**RECORD DOCUMENT**  
 DATE: January 15, 2010

**MCCARTHY**  
**LPA KH**

Kwan Henmi Architecture / Planning  
 456 Montgomery St., Suite 300  
 San Francisco, California 94104  
 P 415 777-4770  
 F 415 777-5102  
 W www.kwanhenmi.com

IDENTIFICATION STAMP  
 DIVISION OF THE STATE ARCHITECT  
 APPL 01-109870  
 ACC: RLS SS  
 DATE

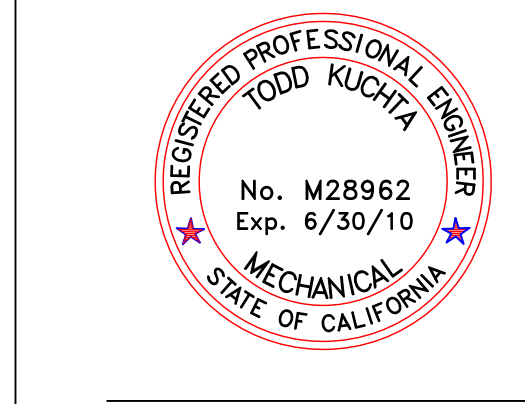

**J.W. McCLENAHAN CO.**  
 2301 PALM AVE.  
 P.O. BOX 1145  
 SAN MATEO, CA 94403  
 TEL: (650) 345-1681  
 FAX: (650) 345-5681

This and all other project documents and all items, materials and design incorporated herein are instruments of service. All project documents are the registered property of Kwan Henmi Architecture Planning Inc. (Kwan Henmi) and cannot be lawfully used in whole or in part for any project or project phase not described in the contractual agreement between Kwan Henmi and the Client. Kwan Henmi hereby gives license under the terms of each project document, use, reproduction or modification (Reuse) is not only limited but automatically void, in part or in whole, when the Client or any other party uses the project documents for any purpose other than that intended by Kwan Henmi. Consultants to the maximum legal extent agreed to herein, architects, engineers or others, are hereby deemed to be indemnified from project documents reuse.

Project documents describe design intent of work and are not a representation of actual or existing conditions. Users herein and their agents, consultants and representatives, are responsible for the accuracy of documents and are not responsible for any discrepancies between project documents and the existing conditions.

© Copyright 2008

College of San Mateo  
 Building 5N  
 San Mateo, CA  
 Developed for  
 San Mateo County Community College District

Number	Description	Date
1	DESIGN	
2	CONSTRUCTION	
3	CONSTRUCTION	
4	CONSTRUCTION	
5	CONSTRUCTION	

Number	Description	Date
1	DESIGN	
2	CONSTRUCTION	
3	CONSTRUCTION	
4	CONSTRUCTION	
5	CONSTRUCTION	

Job No. 0716.00  
 Date 4.3.2009  
 Scale 1/8" = 1'-0"  
 Plumbing - Level 1 - West  
 Pressure Piping  
**P3.01**

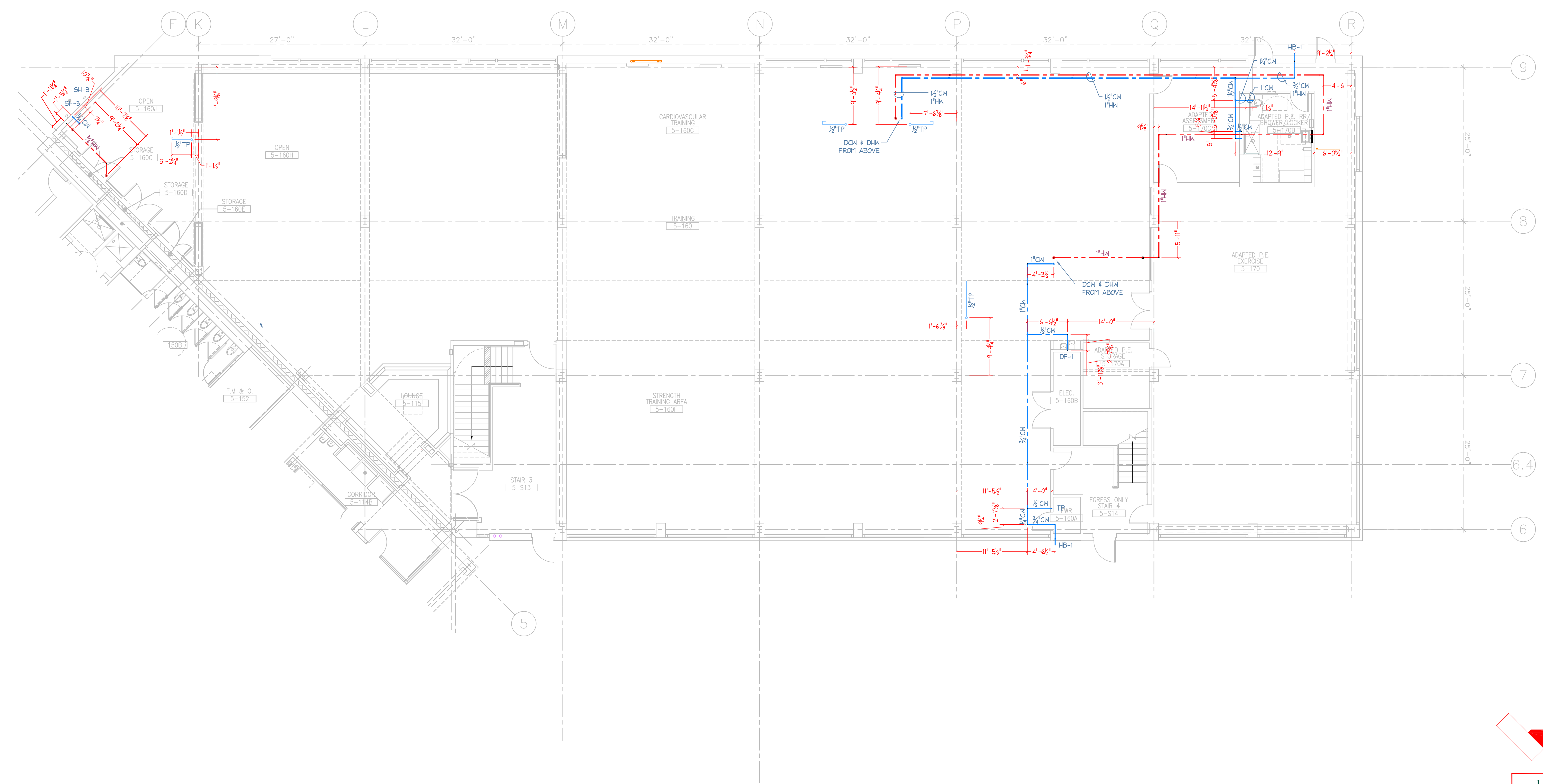

1 Plumbing Plan - Level 1 East  
 P2.02 SCALE: 1/8" = 1'-0"

**J.W. McCLENAHAN CO.**  
 2301 PALM AVE. P.O. BOX 1165 SAN MATEO, CA 94403 TEL (650) 345-1881 FAX (650) 345-5881  
 8500 YONKER CREEK DR. SUITE 200 SACRAMENTO, CA 95828 TEL (916) 387-0303 FAX (916) 387-0301  
 100 MARICETTA WAY SPARKS, NV 89421 TEL (775) 333-4700 FAX (775) 333-8473

RECORD DOCUMENT  
 DATE January 15, 2010

College of San Mateo  
 Building 5N  
 San Mateo, CA  
 Developed for  
 San Mateo County Community College District

Number	Description	Date
1	DESIGN	
2	CONSTRUCTION	
3	CONSTRUCTION	
4	CONSTRUCTION	
5	CONSTRUCTION	

Revision	Description	Date
1	DESIGN	
2	CONSTRUCTION	
3	CONSTRUCTION	
4	CONSTRUCTION	
5	CONSTRUCTION	

Job No. 0715.00  
 Date 4.3.2009  
 Scale 1/8" = 1'-0"

Plumbing - Level 1 - East  
 Pressure Piping

**P3.02**

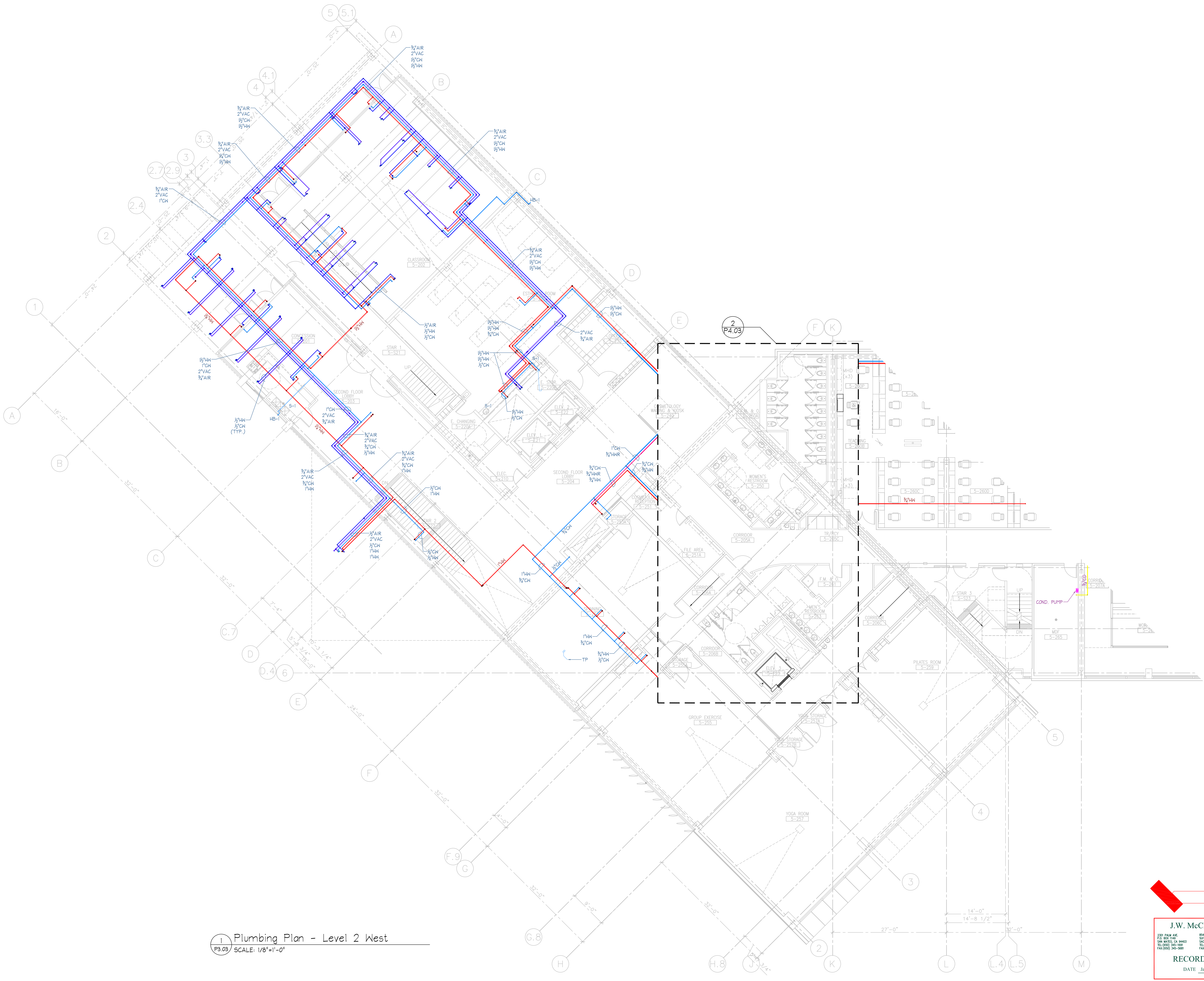

**1** Plumbing Plan - Level 2 West  
**P3.03** SCALE: 1/8"=1'-0"

PROJECT NORTH

**J.W. McLENNAHAN CO.**  
 2301 PALM AVE.  
 P.O. BOX 1146  
 SAN MATEO, CA 94403  
 TEL: (650) 345-1681  
 FAX: (650) 345-5681

8050 YONKER CREEK DR.  
 SUITE 100  
 SACRAMENTO, CA 95828  
 TEL: (916) 387-0303  
 FAX: (916) 387-0305

100 MARICETTA WAY  
 SPARKS, NV 89421  
 TEL: (775) 333-4700  
 FAX: (775) 333-4817

**RECORD DOCUMENT**  
 DATE: January 15, 2010



Kwan Henmi Architecture / Planning  
 456 Montgomery St., Suite 300  
 San Francisco, California 94104  
 P 415 777-4770  
 F 415 777-5102  
 W www.kwanhenmi.com

IDENTIFICATION STAMP  
 DIVISION OF THE STATE ARCHITECT  
 APPL 01-109870  
 ACC: FLS: SS:  
 DATE:

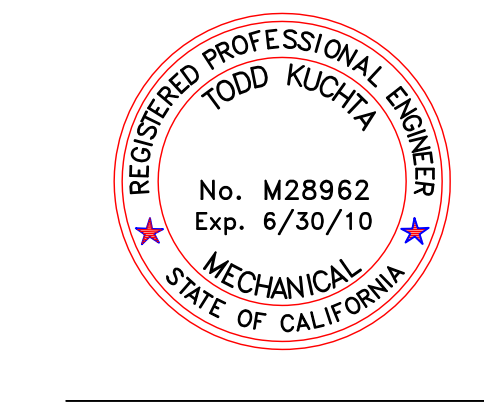

**J.W. McLENNAHAN CO.**  
 2301 PALM AVE.  
 P.O. BOX 1146  
 SAN MATEO, CA 94403  
 TEL: (650) 345-1681  
 FAX: (650) 345-5681

This and all other project documents and all plans, specifications and design incorporated herein are instruments of service. All project documents are the registered property of Kwan Henmi Architecture / Planning Inc. (Kwan Henmi) and cannot be lawfully used in whole or in part for any project or project phase not described in the contractual agreement between Kwan Henmi and the Client. Kwan Henmi hereby gives license to use only such project documents, specifications or modifications (Changes) as are specifically identified in writing on the project documents and as such. Kwan Henmi shall not be held responsible for any errors or omissions in the project documents and shall not be held responsible for any damages, claims or liabilities arising directly or indirectly from project documents issued.

Project documents describe design intent of work and are not a representation of actual or existing conditions. Kwan Henmi and Kwan Henmi Construction shall be held responsible for the accuracy of documents and are not responsible for any discrepancies between project documents and the existing conditions.

© Copyright 2008

College of San Mateo  
 Building 5N  
 San Mateo, CA  
 Developed for  
 San Mateo County Community College District

Number	Description	Date
1	DESIGN	07/15/09
2	CONSTRUCTION	08/15/09
3	CONSTRUCTION	09/15/09
4	CONSTRUCTION	10/15/09
5	CONSTRUCTION	11/15/09

Number	Description	Date
1	DESIGN	07/15/09
2	CONSTRUCTION	08/15/09
3	CONSTRUCTION	09/15/09
4	CONSTRUCTION	10/15/09
5	CONSTRUCTION	11/15/09

Job No. 0715.00  
 Date 4.3.2009  
 Scale 1/8" = 1'-0"

Plumbing - Level 2 - West  
 Pressure Piping

**P3.03**

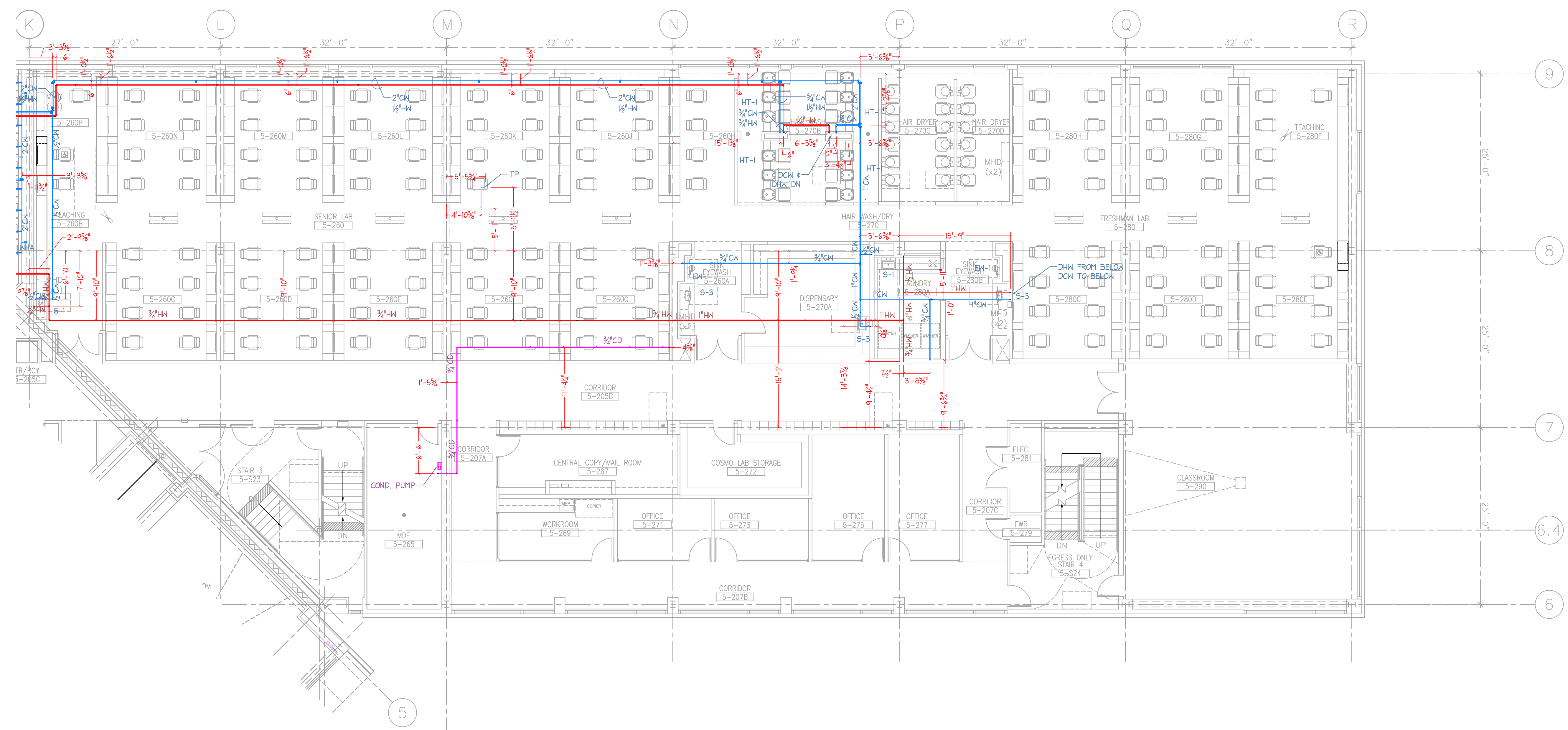

College of San Mateo  
Building 5N  
San Mateo, CA  
Developed for  
San Mateo County Community College District

Number	Description	Date

Number	Description	Date
1	DESIGNER	
2	DESIGNER	
3	DESIGNER	
4	DESIGNER	
5	DESIGNER	

Job No.	0715.00
Date	4.3.2009
Scale	1/8" = 1'-0"

Plumbing - Level 2 - East  
Pressure Piping

**P3.04**

1 Plumbing Plan - Level 2 East  
SCALE: 1/8" = 1'-0"

PROJECT NORTH

J.W. McCLENAHAN CO.  
2301 PALM AVE.  
P.O. BOX 1146  
SAN MATEO, CA 94403  
TEL (650) 345-1881  
FAX (650) 345-5681

8500 YONKER CREEK DR  
SUNNYVALE, CA 95088  
TEL (916) 387-0303  
FAX (916) 387-0301

100 MARICETTA WAY  
SPRING VALLEY, NY 10977  
TEL (716) 331-4700  
FAX (716) 331-8473

RECORD DOCUMENT  
DATE January 15, 2010



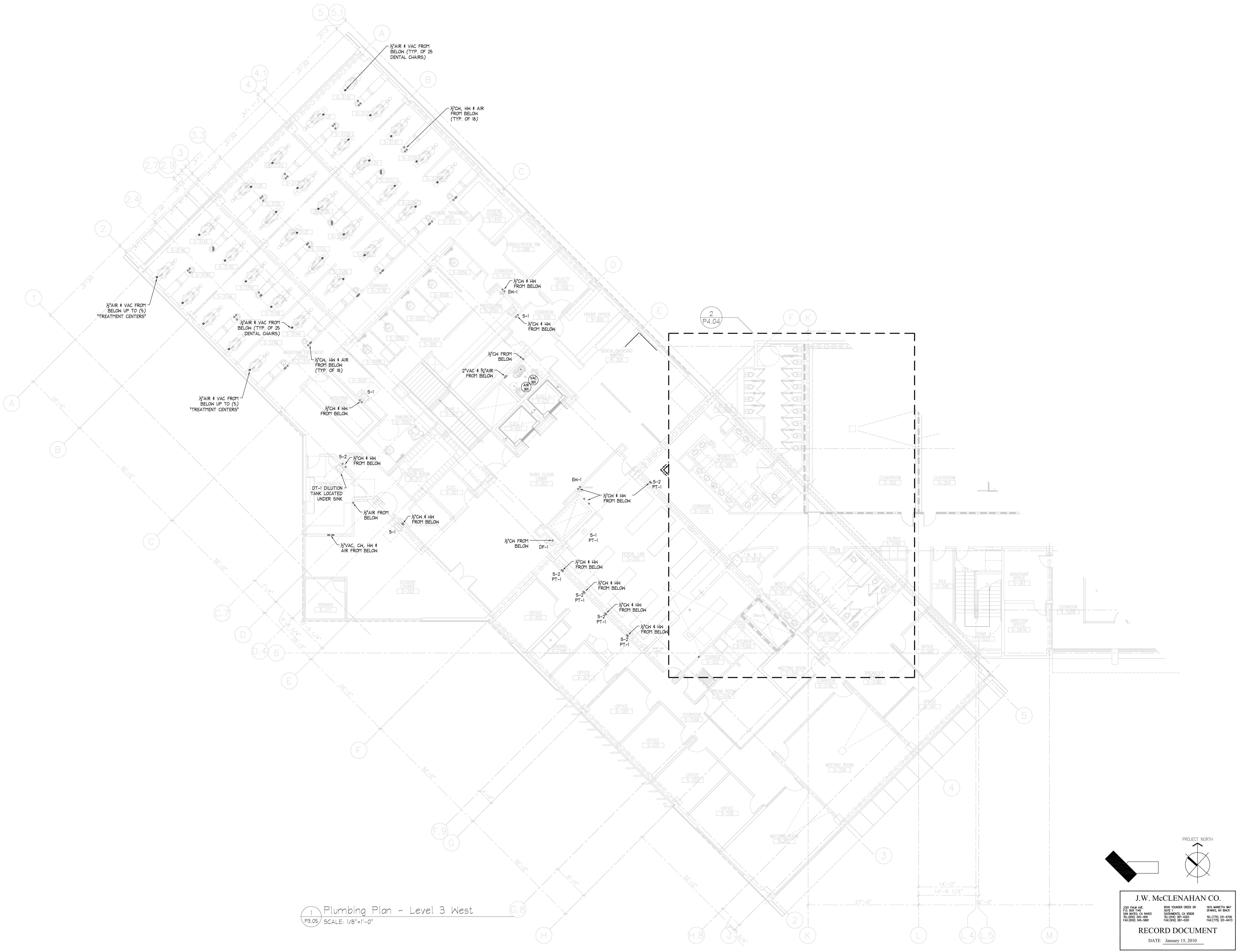

1 Plumbing Plan - Level 3 West  
 P3.05 SCALE: 1/8"=1'-0"

PROJECT NORTH

**J.W. McCLENAHAN CO.**  
 2301 PALM AVE. P.O. BOX 1165 SAN MATEO, CA 94403 TEL: (650) 345-1881 FAX: (650) 345-5681

**RECORD DOCUMENT**  
 DATE January 15, 2010

**McCarthy**  
**LPA KH**

Kwan Henmi Architecture / Planning  
 456 Montgomery St., Suite 300  
 San Francisco, California 94104  
 P 415 777-4770  
 F 415 777-5102  
 W www.kwanhenmi.com

IDENTIFICATION STAMP  
 DIVISION OF THE STATE ARCHITECT  
 APPL 01-109870  
 ACC: \_\_\_\_\_ RLS: \_\_\_\_\_ SS: \_\_\_\_\_  
 DATE: \_\_\_\_\_

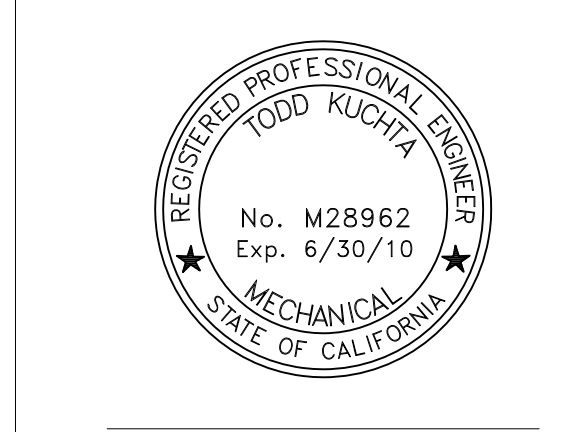

**J.W. McCLENAHAN CO.**

2301 PALM AVE.  
 P.O. BOX 1165  
 SAN MATEO, CA 94403  
 TEL: (650) 345-1881  
 FAX: (650) 345-5681

This and all other project documents and all items, materials and designs incorporated herein are instruments of service. All project documents are the registered property of Kwan Henmi Architecture / Planning Inc. (Kwan Henmi) and cannot be lawfully used in whole or in part for any project or purpose except as described in the contract agreement between Kwan Henmi and the Client. Kwan Henmi hereby gives license under that any such project documents, use, reproduction or modification (re-use) is not only unlawful but automatically voids all parties involved with respect to the liability and shall hold Kwan Henmi and Kwan Henmi's Consultants to the maximum legal extent applied in favor of Kwan Henmi, clients or third parties deriving directly or indirectly from project documents re-use.

Project documents describe design intent of work and are not a representation of as-built or existing conditions. These documents and Kwan Henmi's Consultants shall be responsible for the accuracy of documents and can not be responsible for any discrepancies between project documents and the existing conditions.

© Copyright 2008

College of San Mateo  
 Building 5N  
 San Mateo, CA  
 Developed for  
 San Mateo County Community College District

Revision	Description	Date

Revision	Description	Date
A	ISSUED FOR PERMITS	01/15/10
B	CONTRACT REVISIONS	01/15/10
C	CONTRACT REVISIONS	01/15/10
D	CONTRACT REVISIONS	01/15/10
E	CONTRACT REVISIONS	01/15/10

Job No. 0715.00  
 Date 4.3.2009  
 Scale 1/8" = 1'-0"  
**Plumbing - Level 3 - West Pressure Piping**  
**P3.05**



This set of other project documents and all items, materials and design incorporated herein are instruments of service. All project documents are the registered property of Kwan Henmi Architecture / Planning Inc. (Kwan Henmi) and cannot be lawfully used in whole or in part for any project or project phase not described in the contract agreement between Kwan Henmi and the Client. Kwan Henmi hereby gives limited consent that any other project document, use, reproduction or modification (re-use) is not only prohibited but automatically voids all parties involved with respect to liability and shall hold Kwan Henmi and Kwan Henmi's Consultants to the maximum legal extent applied in favor of Kwan Henmi or Kwan Henmi's consultants or indirectly from project document misuse.

Project documents describe design intent of work and are not a representation of as-built or existing conditions. Kwan Henmi and Kwan Henmi's Consultants shall be responsible for representations concerning the accuracy of documents and are not responsible for any discrepancies between project documents and the existing conditions.

© Copyright 2008

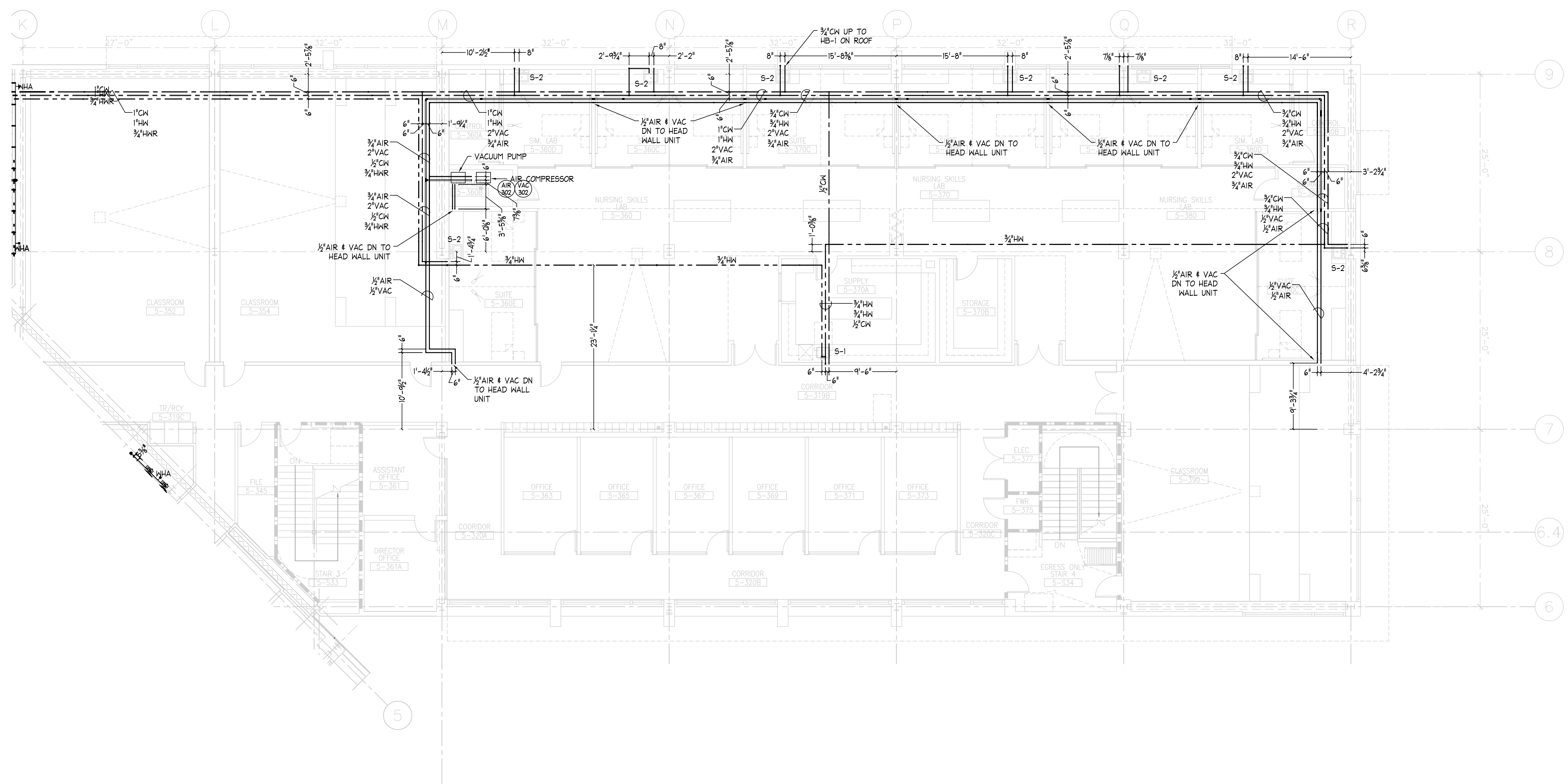

1 Plumbing Plan - Level 3 East  
 P3.06 SCALE: 1/8"=1'-0"

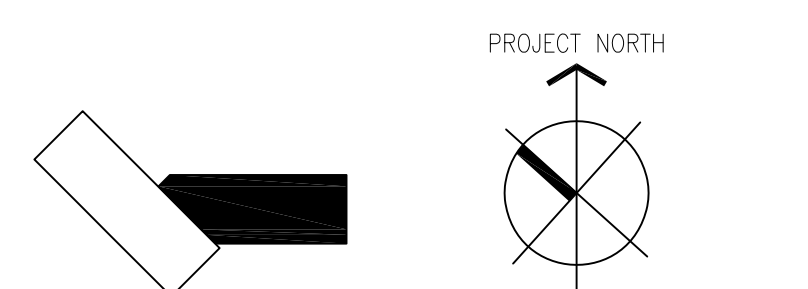

**J.W. McCLENAHAN CO.**  
 2301 PALM AVE  
 P.O. BOX 1165  
 SAN MATEO, CA 94403  
 TEL (650) 345-1881  
 FAX (650) 345-5681

8500 YONKER CREEK DR  
 SUITE 200  
 SACRAMENTO, CA 95828  
 TEL (916) 387-0303  
 FAX (916) 387-0301

100 MARSHALL WAY  
 SPANISH HILLS, FL 34411  
 TEL (772) 333-4700  
 FAX (772) 333-9473

**RECORD DOCUMENT**  
 DATE January 15, 2010

College of San Mateo  
 Building 5N  
 San Mateo, CA  
 Developed for  
 San Mateo County Community College District

Number	Description	Date

Number	Description	Date
1	DESIGN	
2	CONSTRUCTION	
3	CONSTRUCTION	
4	CONSTRUCTION	
5	CONSTRUCTION	

Job No.	0715.00
Date	4.3.2009
Scale	1/8" = 1'-0"

Plumbing - Level 3 - East  
 Pressure Piping

**P3.06**



**1** Level 1 Enlarged Bathroom Plan  
**P4.02** SCALE: 1/4"=1'-0"

**J.W. McCLENAHAN CO.**  
 2301 PALM AVE  
 P.O. BOX 1146  
 SAN MATEO, CA 94403  
 TEL: (650) 345-1881  
 FAX: (650) 345-5681

8500 YONKER CREEK DR  
 SUITE 200  
 SACRAMENTO, CA 95838  
 TEL: (916) 387-0303  
 FAX: (916) 387-0301

100 MARICCA WAY  
 SPANISH HILLS, FL 34411  
 TEL: (772) 331-8700  
 FAX: (772) 331-8473

**RECORD DOCUMENT**  
 DATE: January 15, 2010



Kwan Henmi Architecture / Planning  
 456 Montgomery St., Suite 300  
 San Francisco, California 94104  
 P 415 777-4770  
 F 415 777-5102  
 W www.kwanhenmi.com

IDENTIFICATION STAMP  
 DIVISION OF THE STATE ARCHITECT  
 APPL. 01-109870  
 ACC. \_\_\_\_\_ FLS \_\_\_\_\_ SS \_\_\_\_\_  
 DATE \_\_\_\_\_

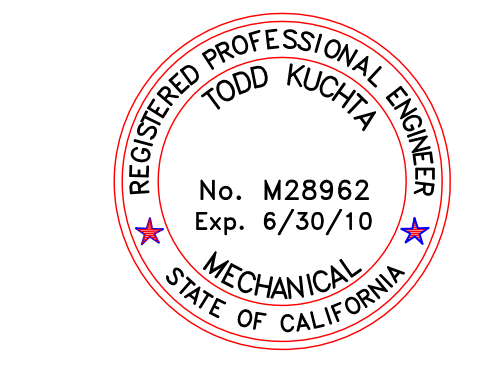

**J.W. McCLENAHAN CO.**  
 2301 PALM AVE  
 P.O. BOX 1146  
 SAN MATEO, CA 94403  
 TEL: (650) 345-1881  
 FAX: (650) 345-5681

This and all other project documents are the property of J.W. McClehanan Co. and are to be used only for the project and purpose stated herein. Any reproduction or use of these documents without the written consent of J.W. McClehanan Co. is strictly prohibited. The user of these documents shall be responsible for obtaining all necessary permits and licenses required for the project. The user shall be responsible for obtaining all necessary permits and licenses required for the project. The user shall be responsible for obtaining all necessary permits and licenses required for the project.

Project documents describe design intent of work and are not a representation of actual or existing conditions. Users should verify all conditions before construction. Users shall be responsible for the accuracy of documents and are not responsible for any discrepancies between project documents and the building conditions.

© Copyright 2008

College of San Mateo  
 Building 5N  
 San Mateo, CA  
 Developed for  
 San Mateo County Community College District

Number	Description	Date
1	DESIGN	
2	CONSTRUCTION	
3	CONSTRUCTION	
4	CONSTRUCTION	
5	CONSTRUCTION	

Number	Description	Date
1	DESIGN	
2	CONSTRUCTION	
3	CONSTRUCTION	
4	CONSTRUCTION	
5	CONSTRUCTION	

Job No. 0715.00  
 Date 4.3.2009  
 Scale 1/4" = 1'-0"

Enlarged Plumbing Plans  
**P4.01**

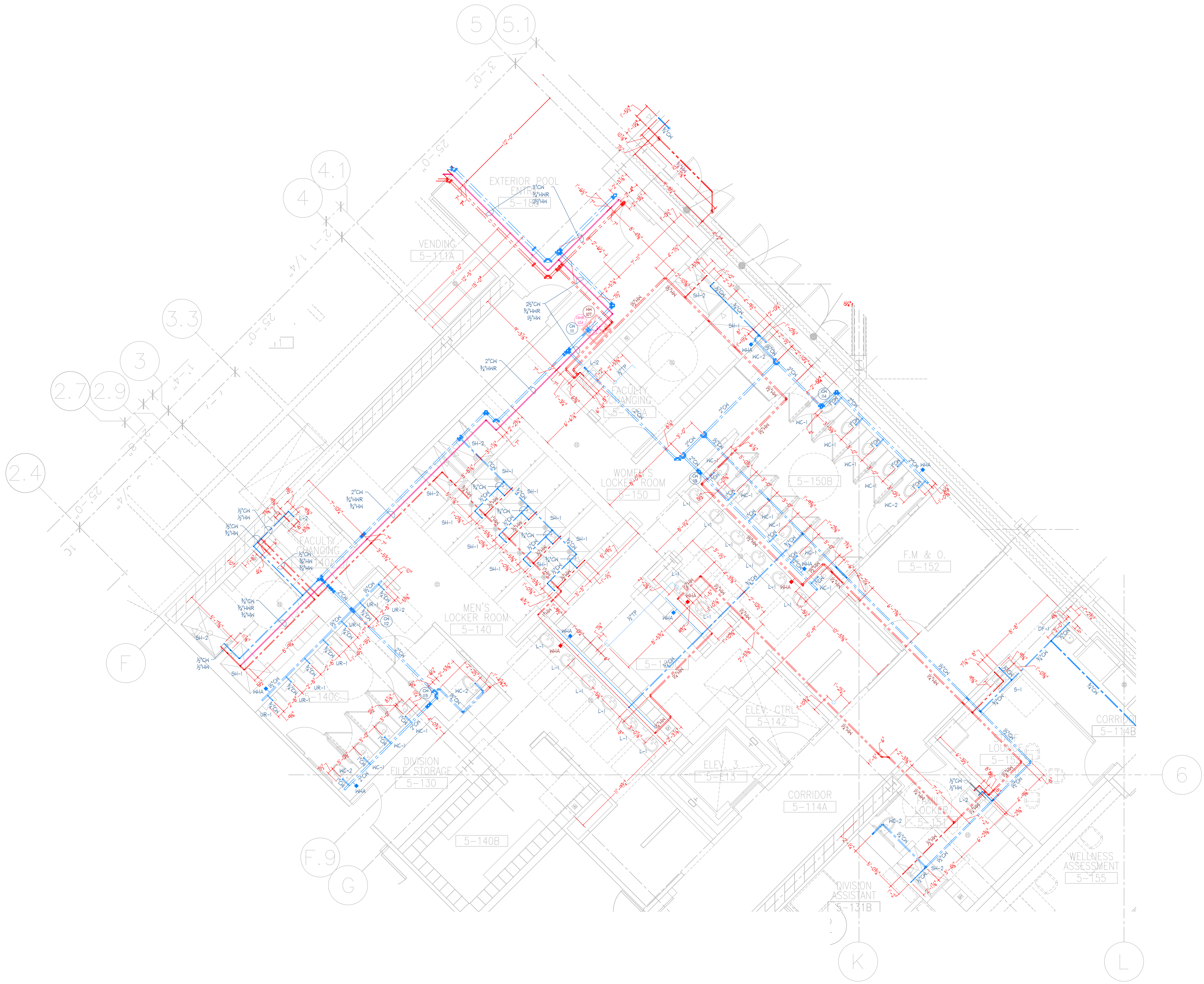

Level 1 Enlarged Bathroom Plan  
 SCALE: 1/4"=1'-0"

**J.W. McCLENAHAN CO.**  
 2301 PALM AVE. P.O. BOX 1146 SAN MATEO, CA 94403 TEL: (650) 345-1681 FAX: (650) 345-5681  
 8500 YONKER CREEK DR. SUITE 200 SACRAMENTO, CA 95828 TEL: (916) 387-0303 FAX: (916) 387-0305  
 100 MARSHALL WAY SPANISH HILLS, FL 34411 TEL: (772) 333-4700 FAX: (772) 333-4817

**RECORD DOCUMENT**  
 DATE: January 15, 2010

**LPA KH**  
**McCARTHY**  
 Kwan Henmi Architecture / Planning  
 456 Montgomery St., Suite 300  
 San Francisco, California 94104  
 P 415 777-4770  
 F 415 777-5102  
 W www.kwanhenmi.com

IDENTIFICATION STAMP  
 DIVISION OF THE STATE ARCHITECT  
 APPL 01-109870  
 ACC. RLS. SS.  
 DATE

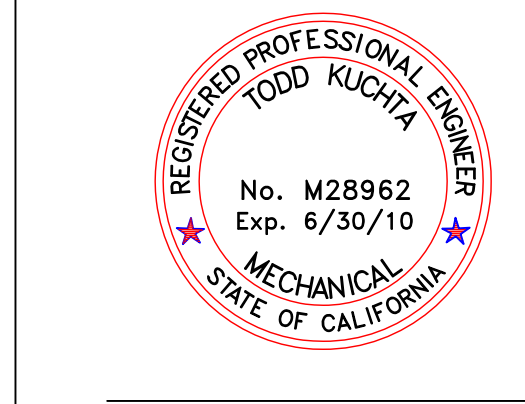

**J.W. McCLENAHAN CO.**  
 2301 PALM AVE. P.O. BOX 1146 SAN MATEO, CA 94403 TEL: (650) 345-1681 FAX: (650) 345-5681

This and all other project documents and all items, materials and design incorporated herein are instruments of service. All project documents are the registered property of Kwan Henmi Architecture / Planning Inc. (Kwan Henmi) and cannot be lawfully used in whole or in part for any project or purpose except as described in the contractual agreement between Kwan Henmi and the Client. Kwan Henmi hereby gives license under that agreement to the recipient of this document to reproduce (Print) or to use (Scan) it in any manner for the recipient's internal use only. This license is not to be construed as an endorsement or approval of any product or service. Kwan Henmi is not responsible for any errors or omissions in this document. Kwan Henmi is not responsible for any damage or injury to any person or property caused by the use of this document. Kwan Henmi is not responsible for any damage or injury to any person or property caused by the use of this document. Kwan Henmi is not responsible for any damage or injury to any person or property caused by the use of this document.

Project documents describe design intent of work and are not a representation of as-built or existing conditions. These documents are for informational purposes only and are not intended to be used for construction. Kwan Henmi is not responsible for any damage or injury to any person or property caused by the use of this document.

© Copyright 2008

College of San Mateo  
 Building 5N  
 San Mateo, CA  
 Developed for  
 San Mateo County Community College District

Revision	Description	Date
1	ISSUE FOR PERMIT	
2	DESIGN/REVISIONS	
3	CONTRACT REVISIONS	
4	CONTRACT REVISIONS	
5	CONTRACT REVISIONS	

Revision	Description	Date
1	ISSUE FOR PERMIT	
2	DESIGN/REVISIONS	
3	CONTRACT REVISIONS	
4	CONTRACT REVISIONS	
5	CONTRACT REVISIONS	

Job No. 0715.00  
 Date 4.3.2009  
 Scale 1/4" = 1'-0"

Enlarged Plumbing Plans  
**P4.02**

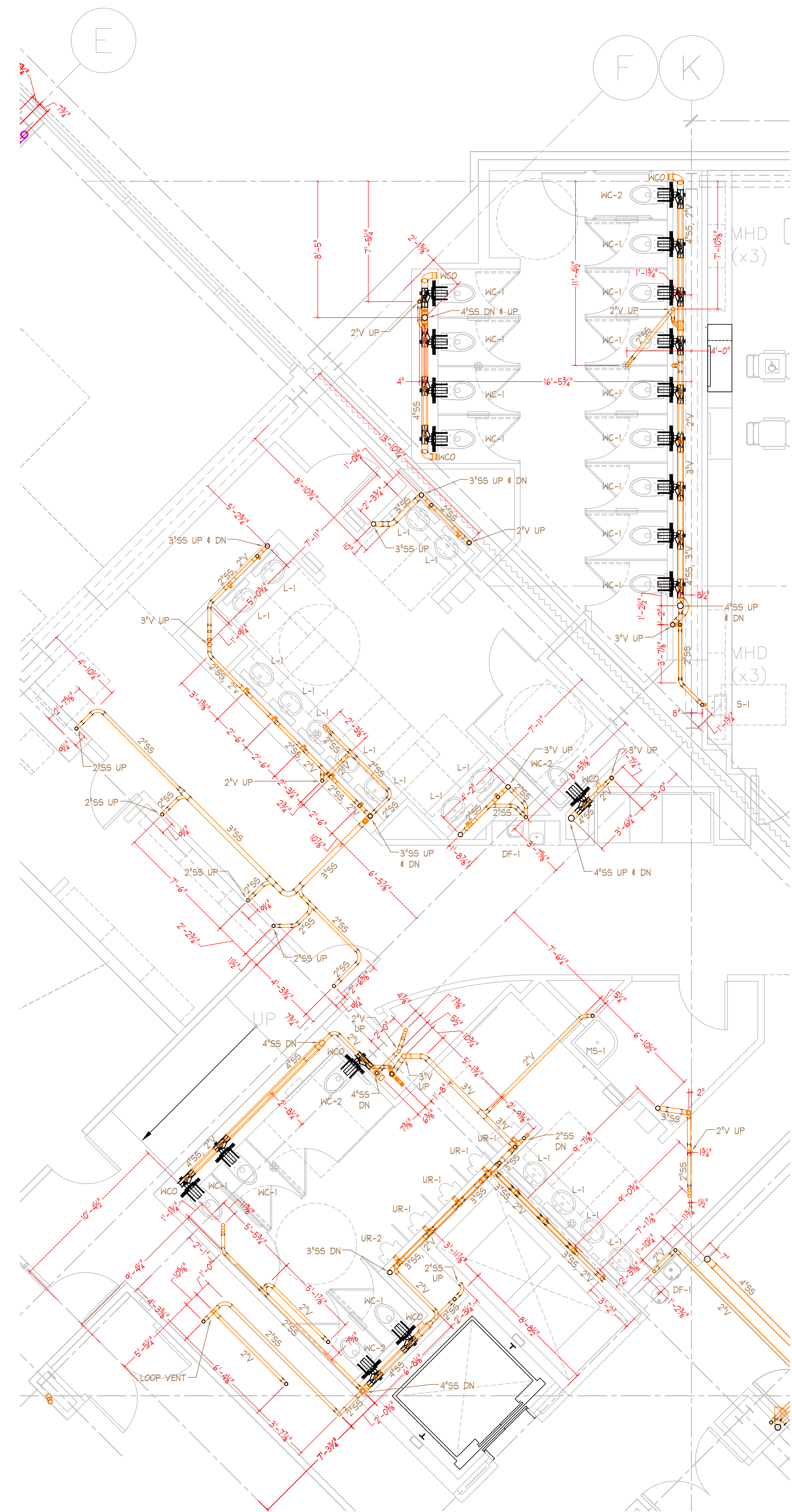

1 Level 2 Enlarged Bathroom Plan  
P4.03 SCALE: 1/4"=1'-0"

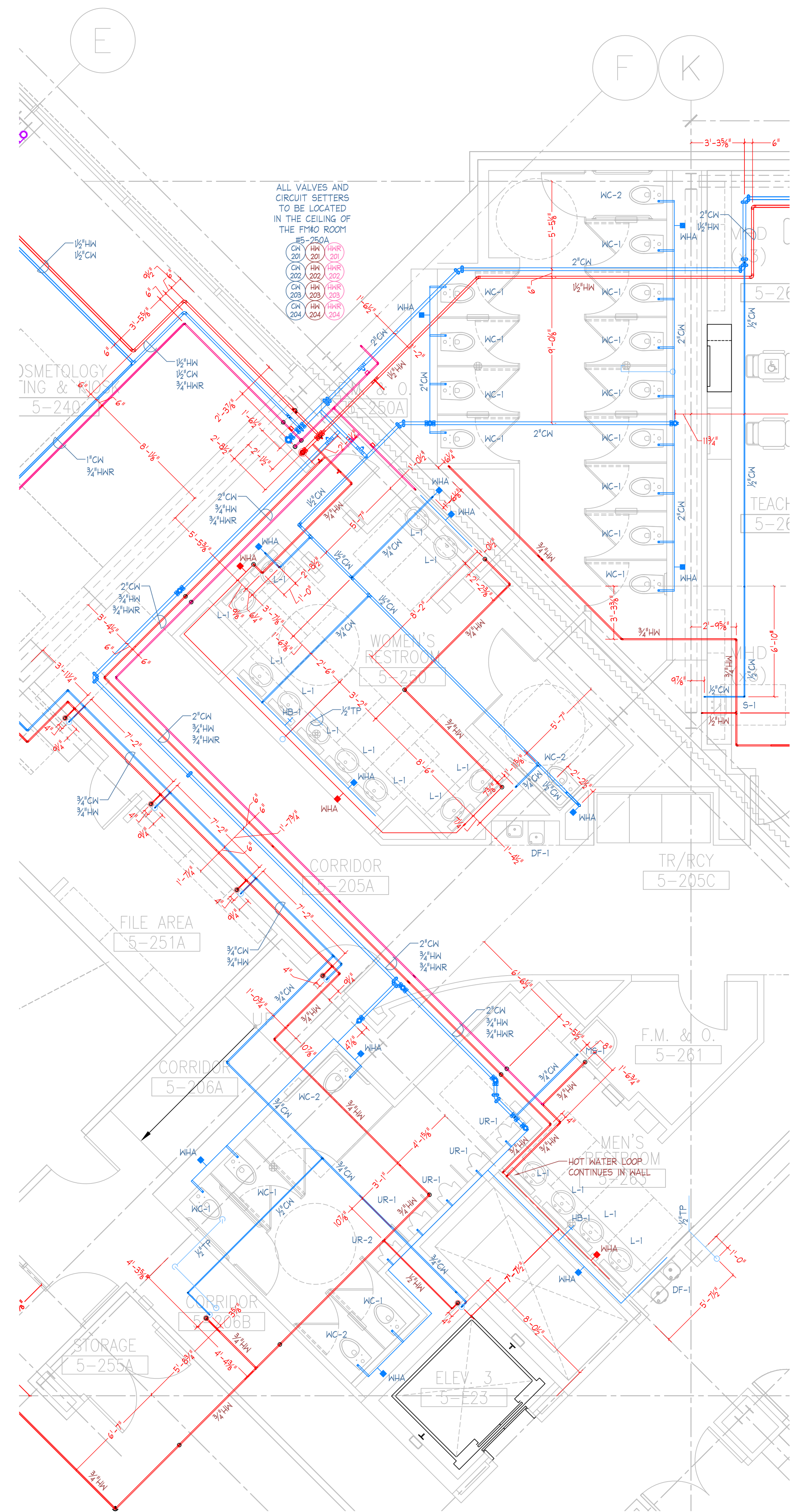

2 Level 2 Enlarged Bathroom Plan  
P4.03 SCALE: 1/4"=1'-0"

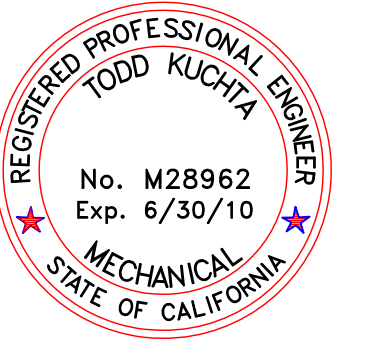

This and all other project documents and all items, materials and design incorporated herein are instruments of service. All project documents are the registered property of Kwan Henmi Architecture / Planning Inc. (Kwan Henmi) and cannot be lawfully used in whole or in part for any project or purpose except as described in the contractual agreement between Kwan Henmi and the Client. Kwan Henmi hereby gives license to the recipient of this project document, use, reproduction or modification (Reproduction) is not only prohibited but automatically voids all parties involved with this license to take advantage of the license and Kwan Henmi's Confidentiality to the maximum legal extent permitted by law. Any use, reproduction, distribution or disclosure of this project document is strictly prohibited.

Project documents describe design intent of work and are not a representation of as-built or existing conditions. These documents are for informational purposes only and do not constitute a contract. The user of these documents is responsible for verifying the accuracy of documents and is not responsible for any discrepancies between project documents and the building conditions.  
© Copyright 2008

College of San Mateo  
Building 5N  
San Mateo, CA  
Developed for  
San Mateo County Community College District

Revision	Description	Date
1	ISSUE	
2	DESIGN	
3	CONSTRUCTION	
4	CONSTRUCTION	
5	CONSTRUCTION	

Revision	Description	Date
1	ISSUE	
2	DESIGN	
3	CONSTRUCTION	
4	CONSTRUCTION	
5	CONSTRUCTION	

Job No. 0715.00  
Date 4.3.2009  
Scale 1/4" = 1'-0"

Enlarged Plumbing Plans

**P4.03**

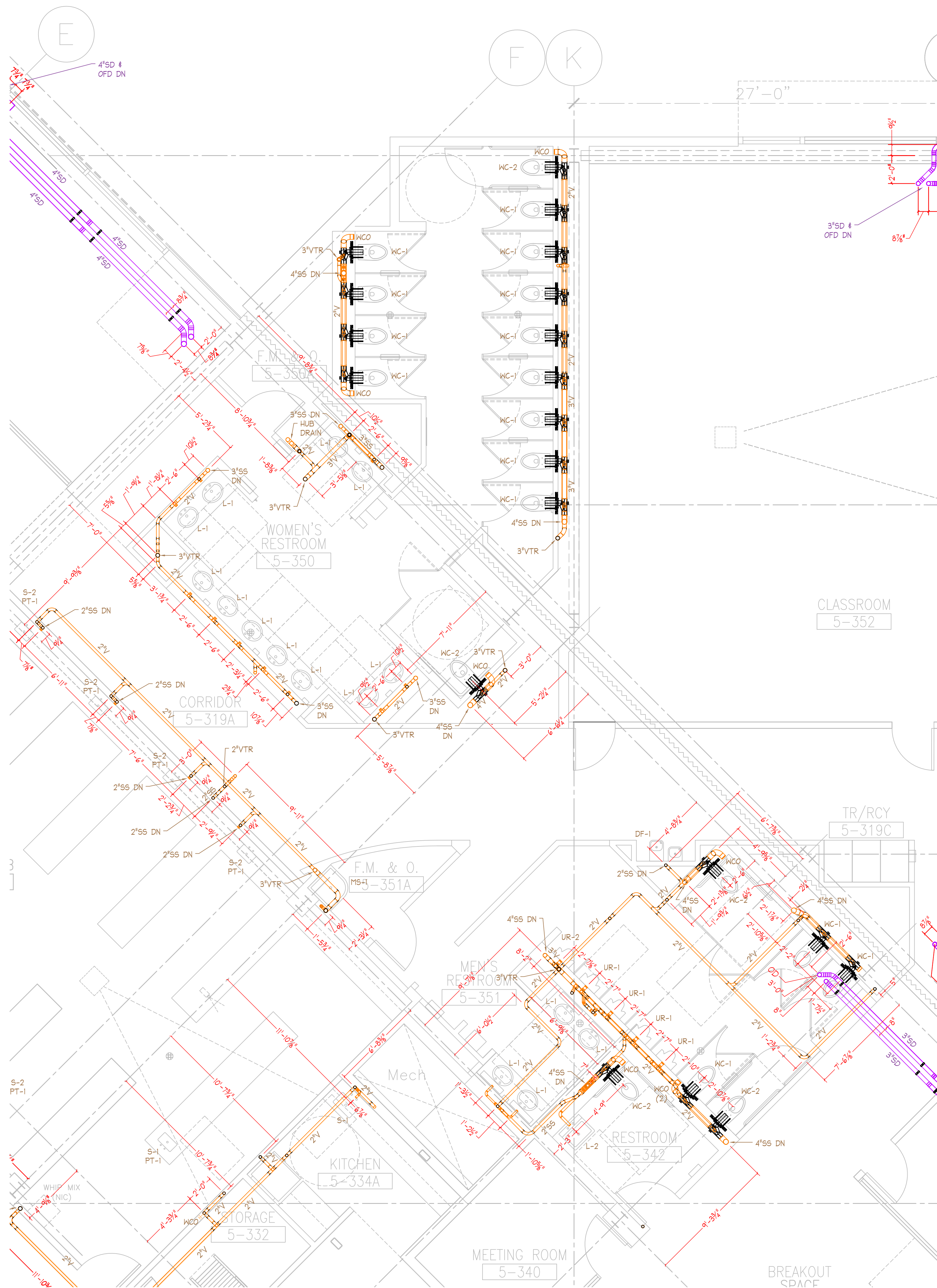

1 Level 3 Enlarged Bathroom Plan  
 P4.04 SCALE: 1/4"=1'-0"

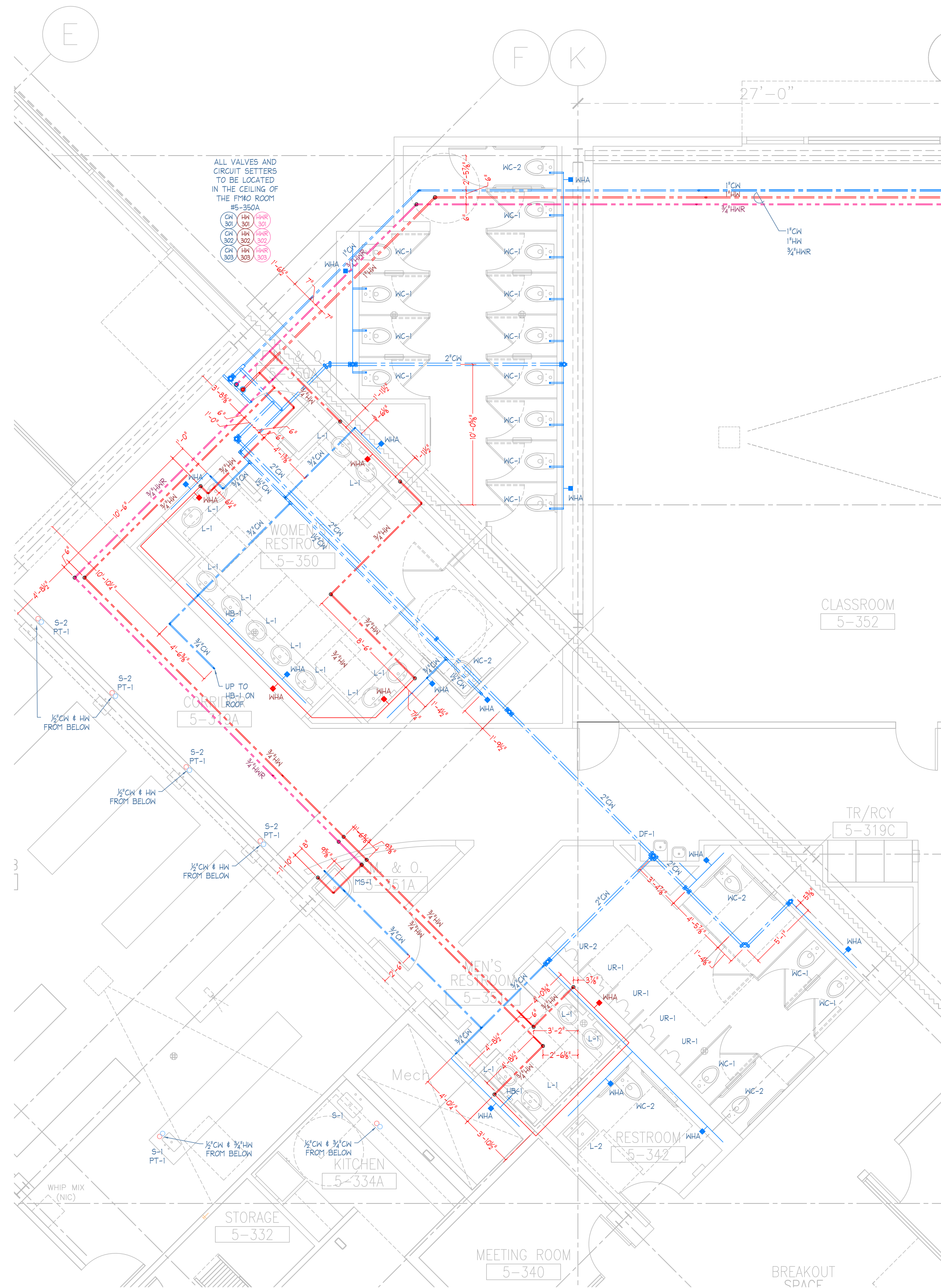

2 Level 3 Enlarged Bathroom Plan  
 P4.04 SCALE: 1/4"=1'-0"

**J.W. McLENAHAN CO.**  
 2301 PALM AVE. P.O. BOX 1145 SAN MATEO, CA 94403 TEL: (650) 345-5681 FAX: (650) 345-5681  
 8050 YOUNGER CREEK DR. SUITE 200 SACRAMENTO, CA 95828 TEL: (916) 387-0303 FAX: (916) 387-0301  
 100 MARSHALL WAY SPANISH HILLS, NY 08421 TEL: (732) 333-4700 FAX: (732) 333-4817

**RECORD DOCUMENT**  
 DATE: January 15, 2010

Kwan Henmi Architecture / Planning  
 456 Montgomery St., Suite 300  
 San Francisco, California 94104  
 P 415 777-4770  
 F 415 777-5102  
 W www.kwanhenmi.com

IDENTIFICATION STAMP  
 DIVISION OF THE STATE ARCHITECT  
 APPL 01-109870  
 ACC: \_\_\_\_\_ FLS: \_\_\_\_\_ SS: \_\_\_\_\_  
 DATE: \_\_\_\_\_

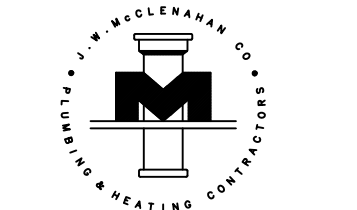

**J.W. McLENAHAN CO.**  
 2301 PALM AVE. P.O. BOX 1145 SAN MATEO, CA 94403 TEL: (650) 345-5681 FAX: (650) 345-5681

This and all other project documents are the property of J.W. McLenahan Co. and are not to be reproduced or used in any manner without the written consent of J.W. McLenahan Co. The user of these documents is hereby notified that the user of these documents is not authorized to reproduce or use them in any manner without the written consent of J.W. McLenahan Co. The user of these documents is hereby notified that the user of these documents is not authorized to reproduce or use them in any manner without the written consent of J.W. McLenahan Co.

Project documents describe design intent of work and are not a representation of actual or existing conditions. Users should verify the accuracy of documents and are not responsible for any discrepancies between project documents and the existing conditions.  
 © Copyright 2008

College of San Mateo  
 Building 5N  
 San Mateo, CA  
 Developed for  
 San Mateo County Community College District

Revision	Description	Date
1	ISSUED FOR PERMIT	01/15/10
2	DESIGN CHANGES	01/15/10
3	CONSTRUCTION	01/15/10
4	CONSTRUCTION	01/15/10
5	CONSTRUCTION	01/15/10

Revision	Description	Date
1	ISSUED FOR PERMIT	01/15/10
2	DESIGN CHANGES	01/15/10
3	CONSTRUCTION	01/15/10
4	CONSTRUCTION	01/15/10
5	CONSTRUCTION	01/15/10

Job No. 0715.00  
 Date 4.3.2009  
 Scale 1/4" = 1'-0"

Enlarged Plumbing Plans

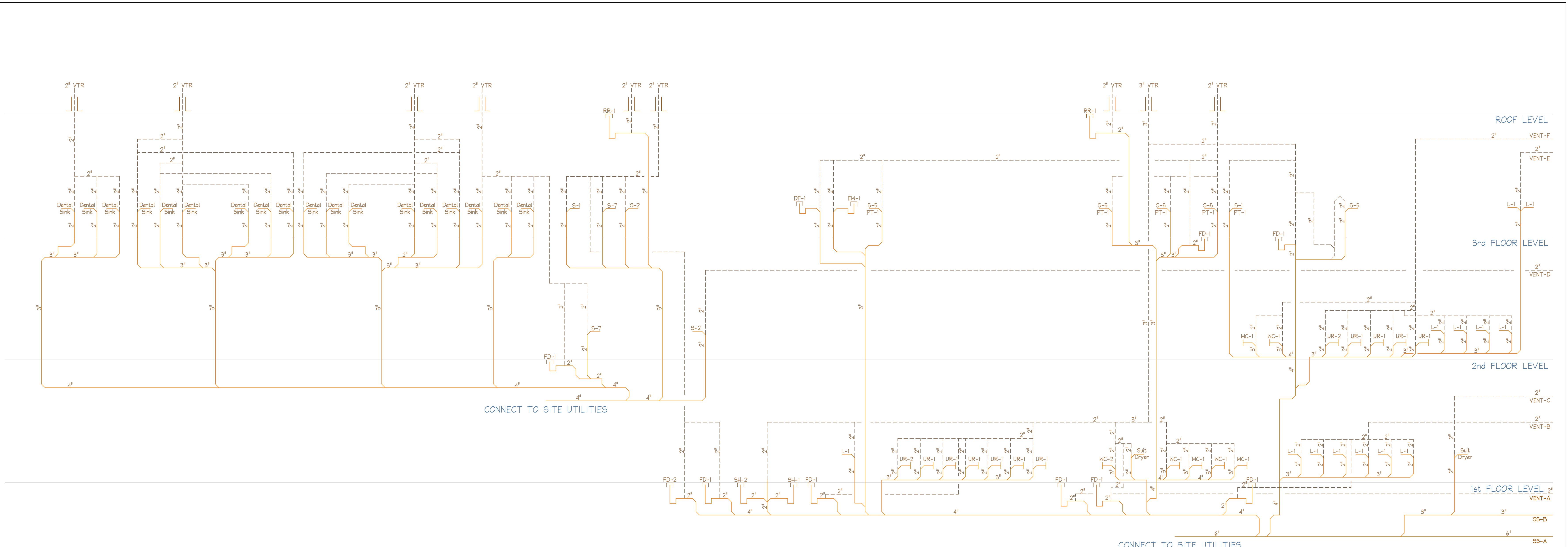

1 P4.05 DRAIN, WASTE & VENT RISER DIAGRAM

SEE 2 P4.06 FOR CONTINUATION OF ALL LINES

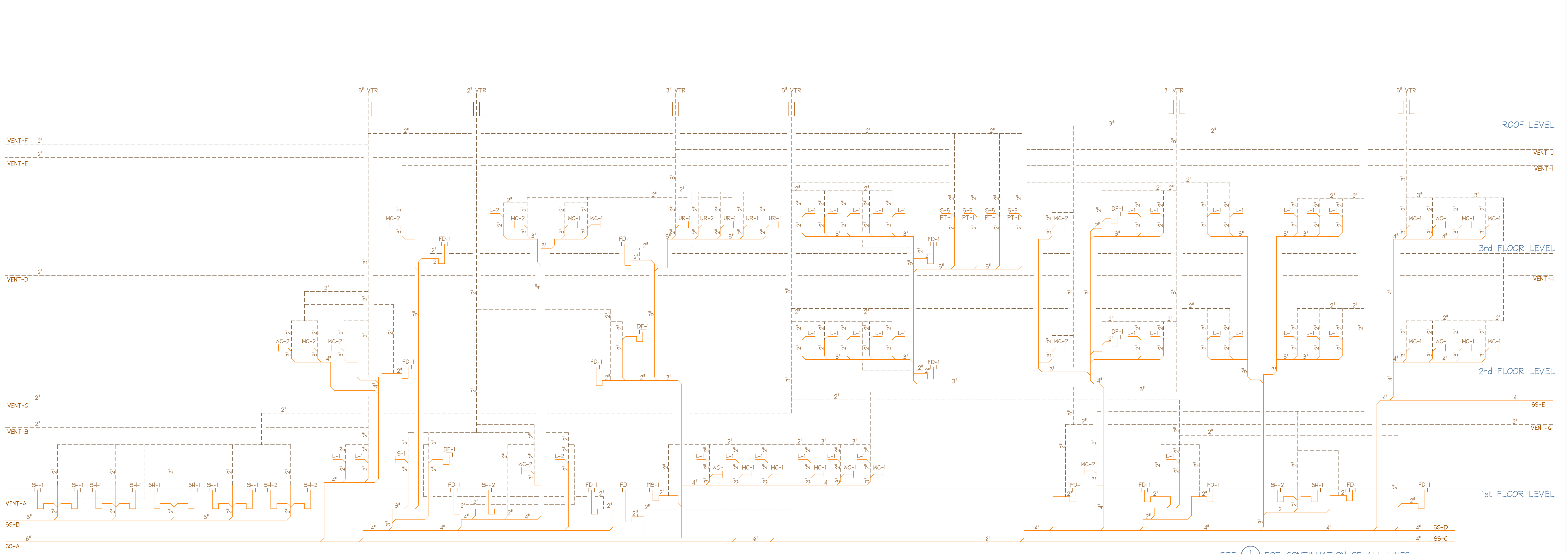

2 P4.06 DRAIN, WASTE & VENT RISER DIAGRAM

SEE 3 P4.06 FOR CONTINUATION OF ALL LINES

SEE 1 P4.05 FOR CONTINUATION OF ALL LINES

**J.W. McLENNAN CO.**  
 1231 MAIN AVE. SPOKANE, WA 99201  
 P.O. BOX 1142 SPOKANE, WA 99201  
 TEL (509) 345-1000 FAX (509) 345-9000  
 500 MARSHALL WAY SPOKANE, WA 99201  
 TEL (509) 331-6700 FAX (509) 331-6705

DATE: January 15, 2010



Kwan Henmi Architecture / Planning  
 456 Montgomery St., Suite 300  
 San Francisco, California 94104  
 P 415 777-4770  
 F 415 777-5102  
 W www.kwanhenmi.com

IDENTIFICATION STAMP  
 DIVISION OF THE STATE ARCHITECT  
 APPL 01-109870  
 ACC \_\_\_\_\_ RLS \_\_\_\_\_ SS \_\_\_\_\_  
 DATE \_\_\_\_\_

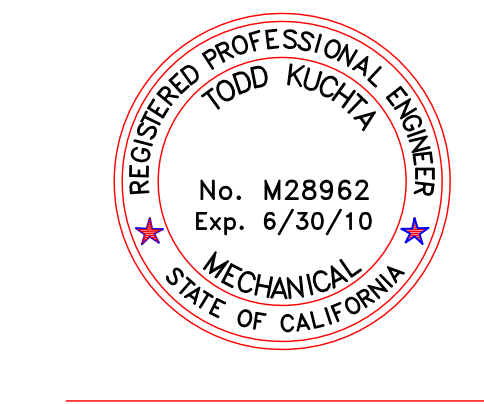

This set of all other project documents and all items, materials and design incorporated herein are instruments of service. All project documents are the intellectual property of Kwan Henmi Architecture Planning Inc. (Kwan Henmi) and cannot be lawfully used in whole or in part for any project or project phase not described in the contractual agreement between Kwan Henmi and the Client. Kwan Henmi hereby gives limited consent that any other project document, plan, specification or modification (revisions) is not only created but automatically links all parties involved with this set of all other project documents and Kwan Henmi's Consultant to the maximum legal extent, subject to force, remedy, claims or liabilities arising directly or indirectly from project document misuse.

Project documents describe design intent of work and are not a representation of as-built or existing conditions. Kwan Henmi and Kwan Henmi's Consultant make no representations concerning the accuracy of documents and are not responsible for any discrepancies between project documents and the building conditions.

© Copyright 2009

College of San Mateo  
 Building 5N  
 San Mateo, CA  
 Developed for  
 San Mateo County Community College District

Number	Description	Date
1	ISSUED FOR PERMIT	10/12/09
2	REVISIONS	
3	COMMENTS	
4	COMMENTS	
5	COMMENTS	

Job No.	0715.00
Date	4.3.2009
Scale	NONE

DWV Riser Diagram

P4.05

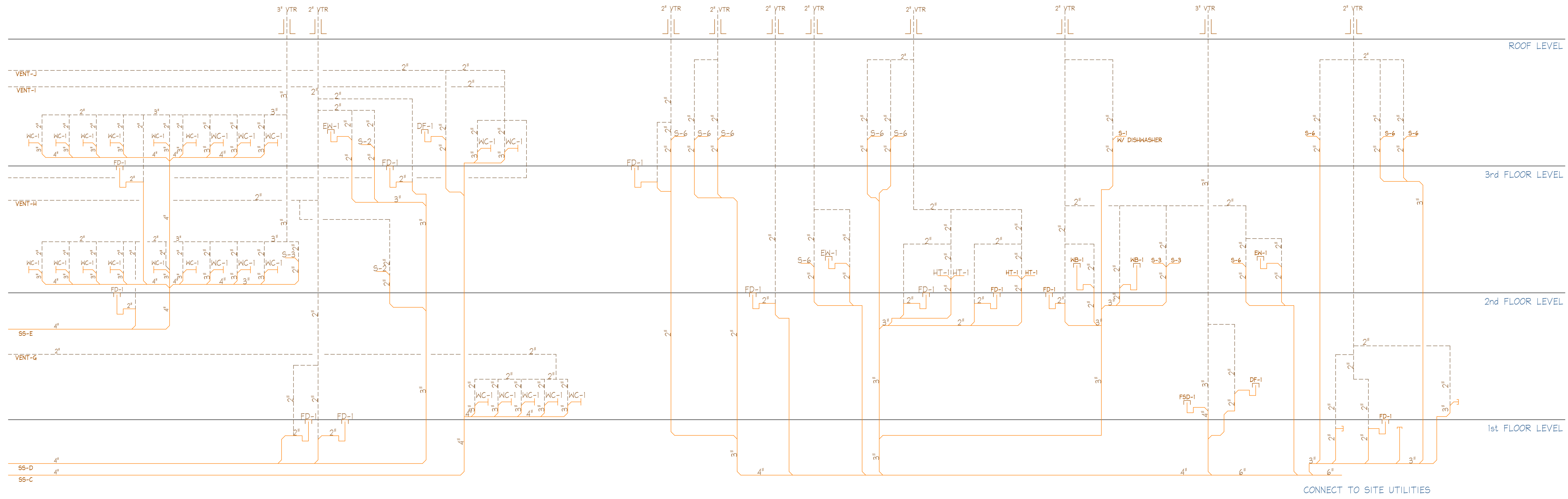

1 DRAIN, WASTE & VENT RISER DIAGRAM  
P4.06

SEE P4.05 FOR CONTINUATION OF ALL LINES

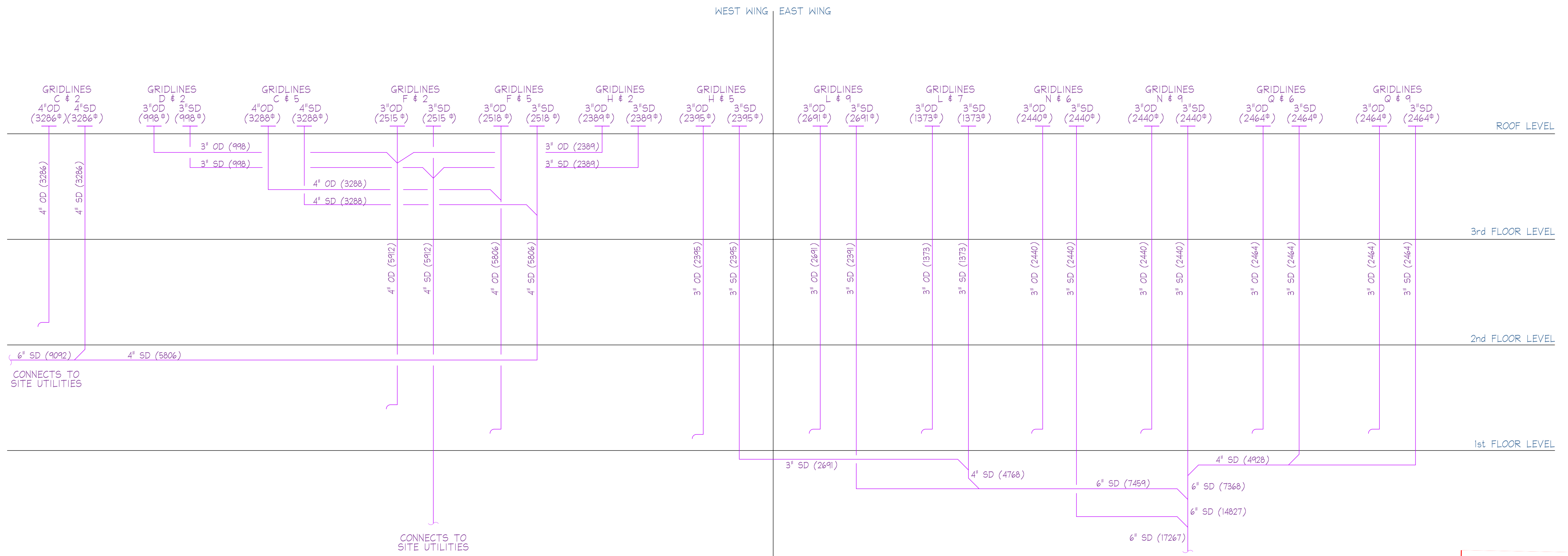

2 STORM AND OVERFLOW DRAIN RISER DIAGRAM  
P4.06

**J.W. McCLENAHAN CO.**  
 2307 PALM AVE. 8540 YOUNGER CREEK DR. 1650 MARETTA WAY.  
 P.O. BOX 148 24217 SACRAMENTO, CA 95828 SPARKS, NV 89431  
 SAN MATEO, CA 94403 SACRAMENTO, CA 95828  
 TEL (925) 345-1881 TEL (916) 387-0325 TEL (775) 331-6700  
 FAX (925) 345-2681 FAX (916) 387-0321 FAX (775) 331-6475

**RECORD DOCUMENT**  
 DATE January 15, 2010



**Kwan Henmi Architecture / Planning**  
 456 Montgomery St., Suite 300  
 San Francisco, California 94104  
 P 415 777-4770  
 F 415 777-5102  
 W www.kwanhenmi.com

IDENTIFICATION STAMP  
 DIVISION OF THE STATE ARCHITECT  
 APPL. 01-108870  
 ACC. RLS. SS  
 DATE

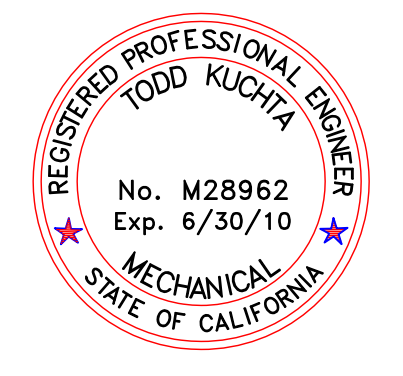

This set of all other project documents and all items, materials and design incorporated herein are instruments of service. All project documents are the registered property of Kwan Henmi Architecture Planning Inc. (Kwan Henmi) and cannot be lawfully used in whole or in part for any project or project phase not described in the contractual agreement between Kwan Henmi and the Client. Kwan Henmi hereby gives limited express but not implied consent, reproduction or modification (reuse) to not only certain but substantially limits all parties involved with this set of drawings and related files (hard and soft copies) to the extent of the original design and construction documents. Project documents describe design intent of work and are not a representation of actual or existing conditions. Kwan Henmi and Kwan Henmi Construction make no representations concerning the accuracy of documents and are not responsible for any discrepancies between project documents and the existing conditions.  
 © Copyright 2009

**College of San Mateo**  
**Building 5N**  
 San Mateo, CA  
 Developed for  
 San Mateo County Community College District

Number	Description	Date
1	REVISED	
2	REVISED	
3	REVISED	
4	REVISED	
5	REVISED	

Number	Description	Date
1	REVISED	
2	REVISED	
3	REVISED	
4	REVISED	
5	REVISED	

Job No. 0715.00  
 Date 4.3.2009  
 Scale NONE

DWR Riser Diagram  
 Storm Drain Riser Diagram

**P4.06**



MINIMUM BRANCHES TO INDIVIDUAL FIXTURES SHALL BE PER TABLE 6-4 OF CPC

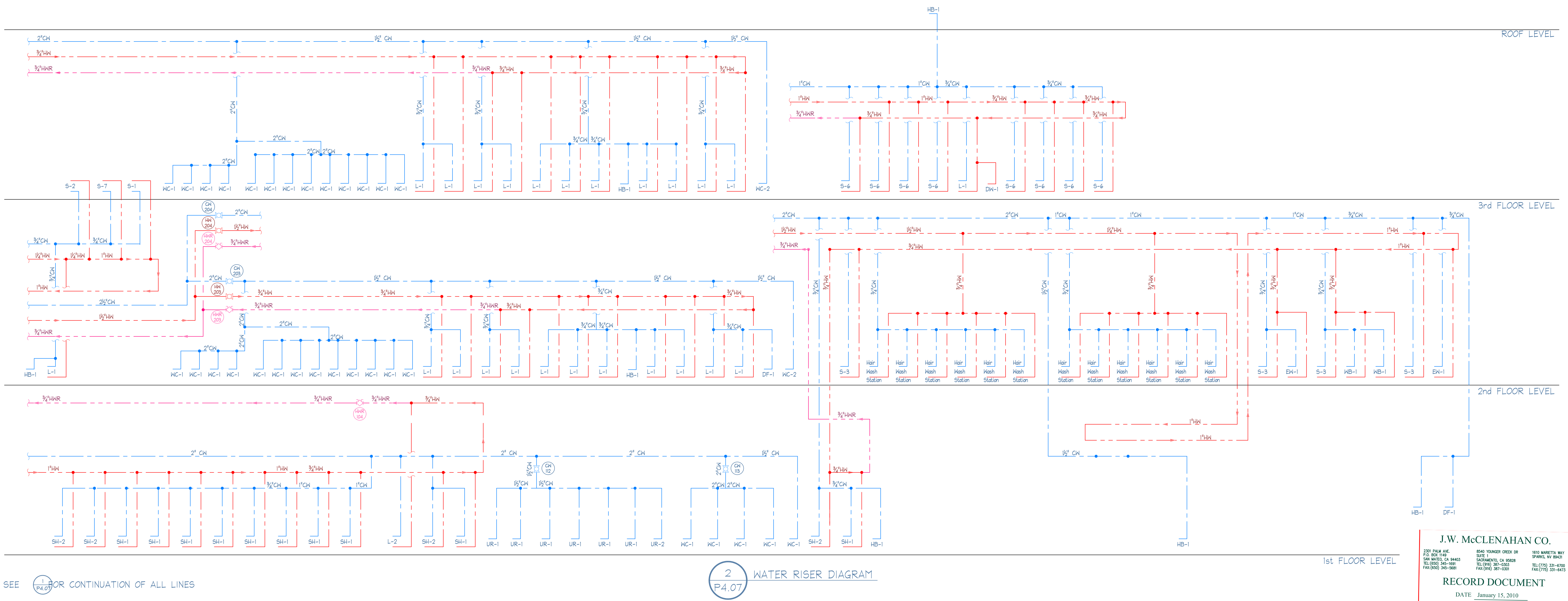
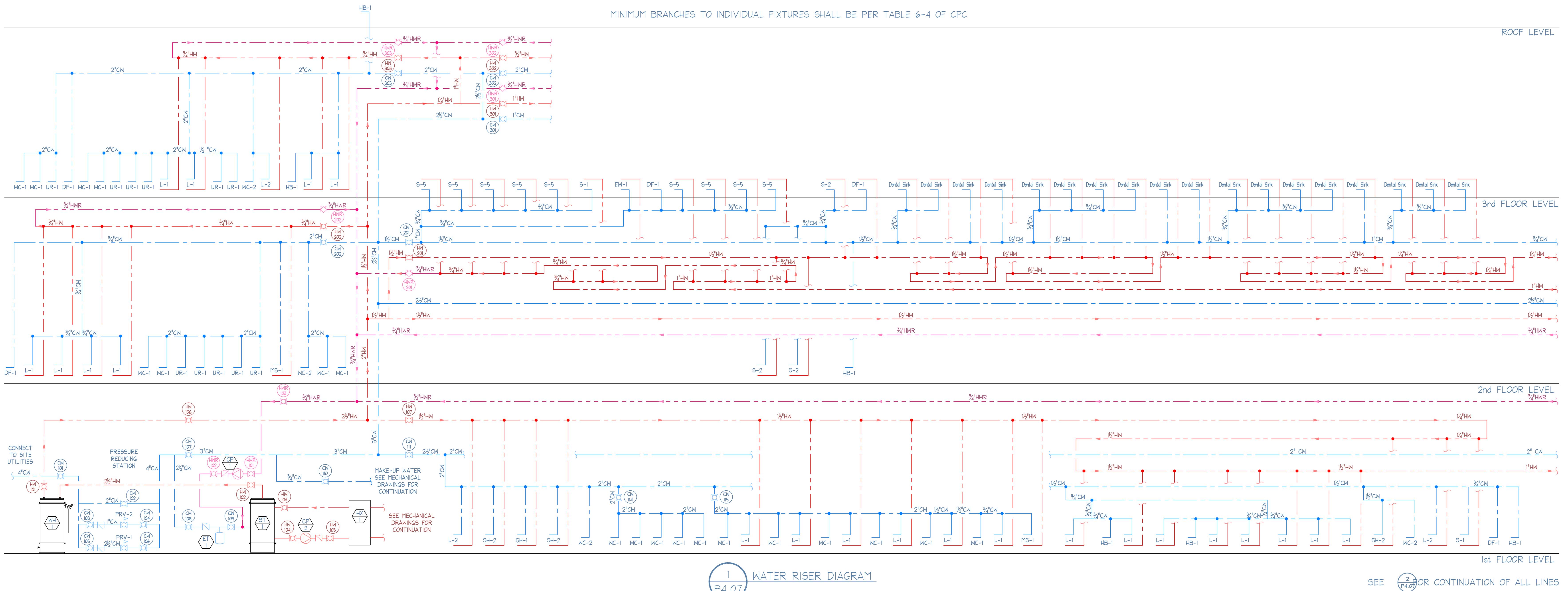

**J.W. McCLENAHAN CO.**  
 2381 PALM AVE. P.O. BOX 1140  
 SAN MATEO, CA 94403  
 TEL: (650) 345-9881 FAX: (650) 345-9881

8540 VANDER CRUIX DR. SUITE 200  
 SACRAMENTO, CA 95828  
 TEL: (916) 397-0333 FAX: (916) 397-0300

1410 MARINER WAY SPARKS, NV 89431  
 TEL: (775) 331-6700 FAX: (775) 331-6493

**RECORD DOCUMENT**  
 DATE: January 15, 2010



Kwan Henmi Architecture / Planning  
 456 Montgomery St., Suite 300  
 San Francisco, California 94104  
 P 415 777-4770  
 F 415 777-5102  
 W www.kwanhenmi.com

IDENTIFICATION STAMP  
 DIVISION OF THE STATE ARCHITECT  
 APPL. 01-108970  
 ACC: FLS SS  
 DATE:



This set of other project documents and all items, whether or not incorporated herein are intended to be used in conjunction with the professional services of Kwan Henmi Architecture Planning Inc. (Kwan Henmi) and cannot be taken apart or used in any way for any project or project phase not described in the contractual agreement between Kwan Henmi and the Client. These items remain the property of Kwan Henmi and shall not be used, reproduced, or modified in any way without the written consent of Kwan Henmi. This set of other project documents and all items, whether or not incorporated herein are intended to be used in conjunction with the professional services of Kwan Henmi Architecture Planning Inc. (Kwan Henmi) and cannot be taken apart or used in any way for any project or project phase not described in the contractual agreement between Kwan Henmi and the Client. These items remain the property of Kwan Henmi and shall not be used, reproduced, or modified in any way without the written consent of Kwan Henmi. This set of other project documents and all items, whether or not incorporated herein are intended to be used in conjunction with the professional services of Kwan Henmi Architecture Planning Inc. (Kwan Henmi) and cannot be taken apart or used in any way for any project or project phase not described in the contractual agreement between Kwan Henmi and the Client. These items remain the property of Kwan Henmi and shall not be used, reproduced, or modified in any way without the written consent of Kwan Henmi.

Project documents describe design intent of work and are not a representation of as-built or existing conditions. Where necessary, the accuracy of documents and can not be responsible for any discrepancies between project documents and the existing conditions.

© Copyright 2008

College of San Mateo  
 Building 5N  
 San Mateo, CA  
 Developed for  
 San Mateo County Community College District

Revisions	Description

Author	Designer	Checker	Date
JW	JW	JW	01/15/10
JW	JW	JW	01/15/10
JW	JW	JW	01/15/10
JW	JW	JW	01/15/10

Job No. 0715.00  
 Date 4.3.2009  
 Scale NONE

Domestic Water Riser Diagram  
**P4.07**



This set of plans represents all work, including design and construction documents, prepared by Kwan Henmi Architecture / Planning (KHA) for the project. The work is intended to be used for the project and not for any other purpose. It is the responsibility of the user to ensure that the work is used only for the project and not for any other purpose. KHA is not responsible for any damage or injury resulting from the use of these documents.

Project documents describe design and work and are not a representation of the actual construction. KHA is not responsible for the accuracy of documents and is not responsible for any damage or injury resulting from the use of these documents.

© Copyright 2008

College of San Mateo  
Building 5N  
San Mateo, CA  
Developed for  
San Mateo County Community College District

Division  
Mechanical  
Electrical  
Plumbing  
Structural  
Civil  
Fire  
Energy  
Specialty

Job No. 0915.00  
Date 4.3.2009  
Scale NONE

Plumbing Details

P9.01

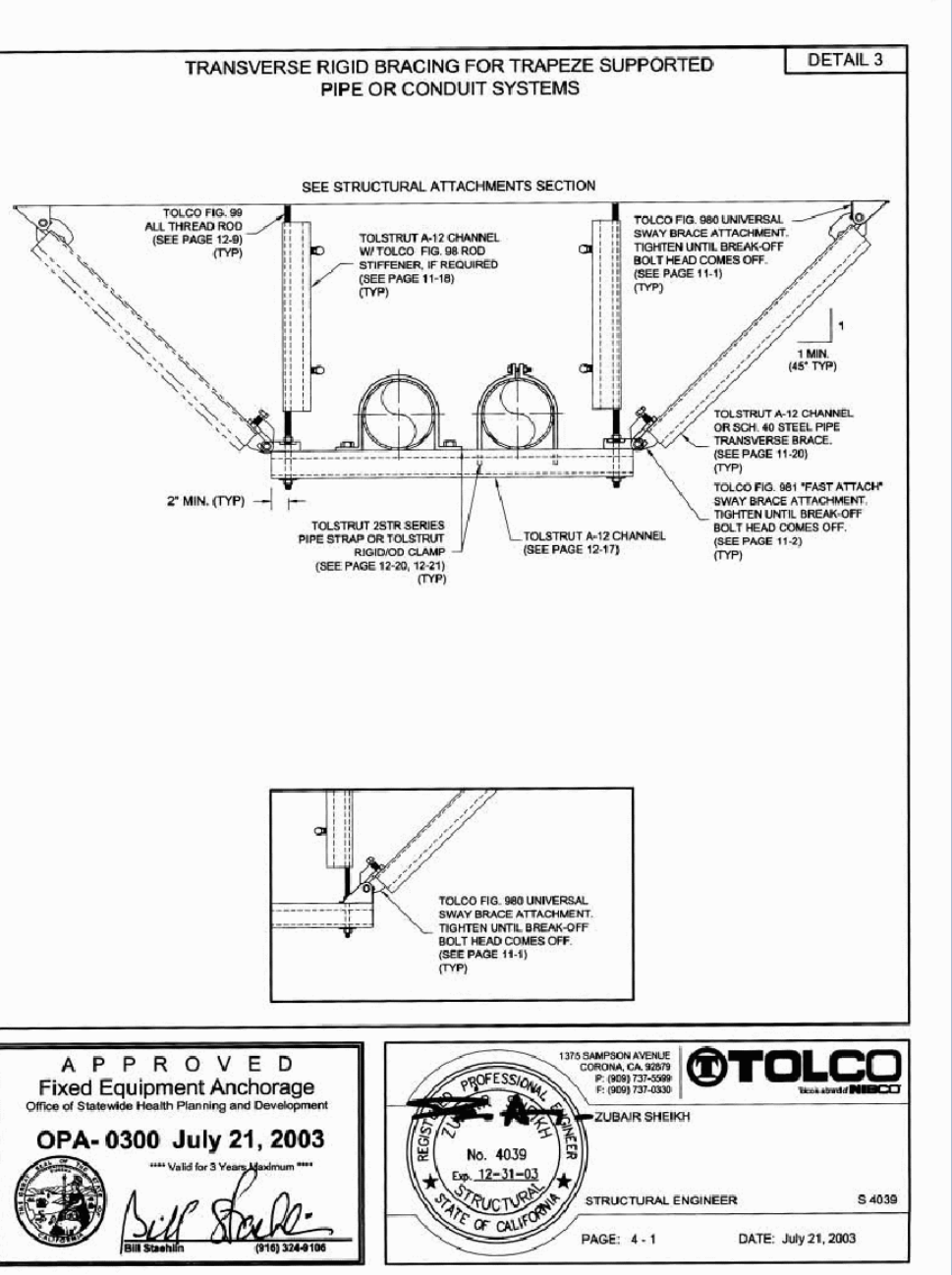

APPROVED Fixed Equipment Anchorage  
OPA-0300 July 21, 2003

STRUCTURAL ENGINEER: S. 4039  
DATE: July 21, 2003

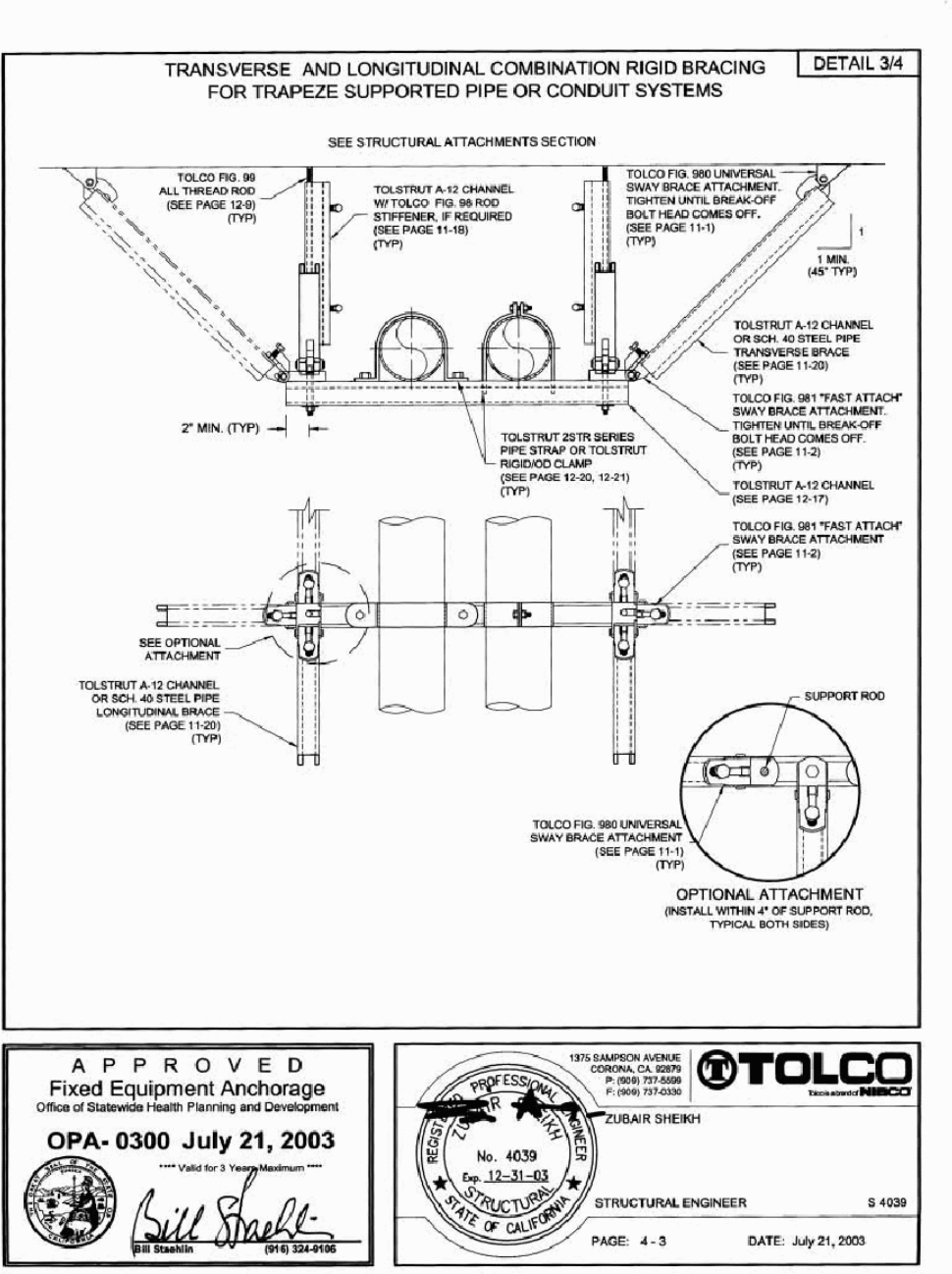

APPROVED Fixed Equipment Anchorage  
OPA-0300 July 21, 2003

STRUCTURAL ENGINEER: S. 4039  
DATE: July 21, 2003

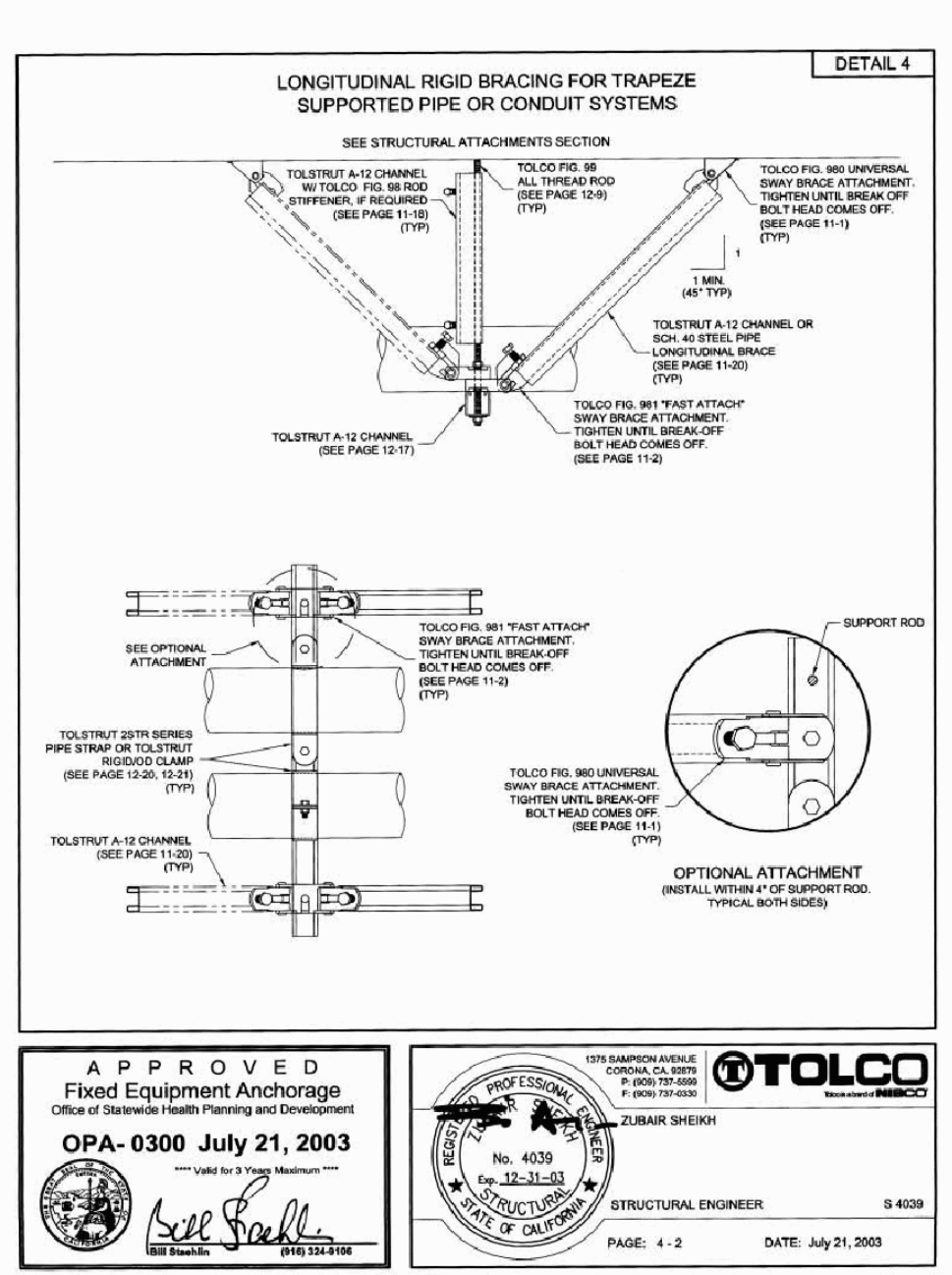

APPROVED Fixed Equipment Anchorage  
OPA-0300 July 21, 2003

STRUCTURAL ENGINEER: S. 4039  
DATE: July 21, 2003

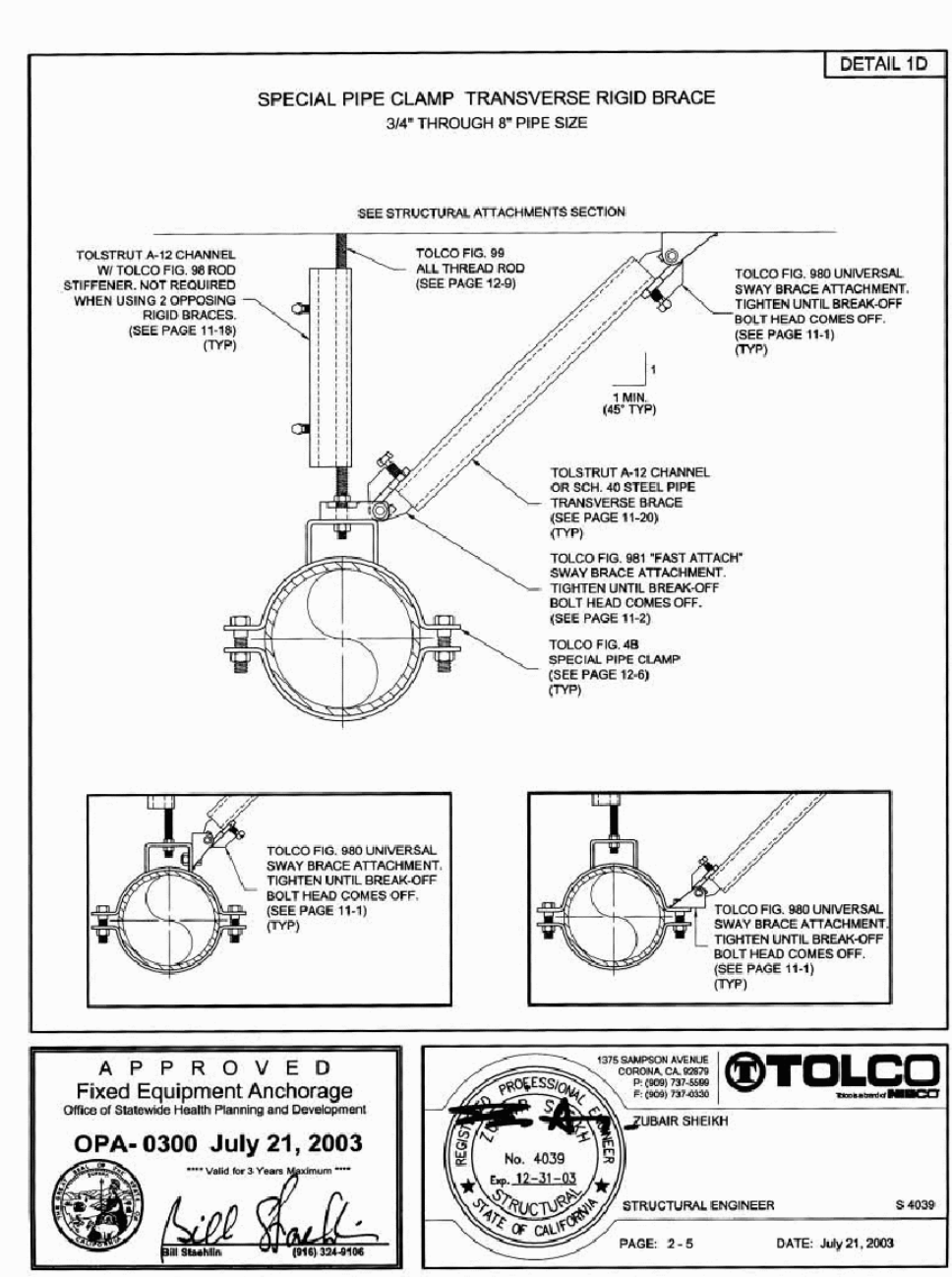

APPROVED Fixed Equipment Anchorage  
OPA-0300 July 21, 2003

STRUCTURAL ENGINEER: S. 4039  
DATE: July 21, 2003

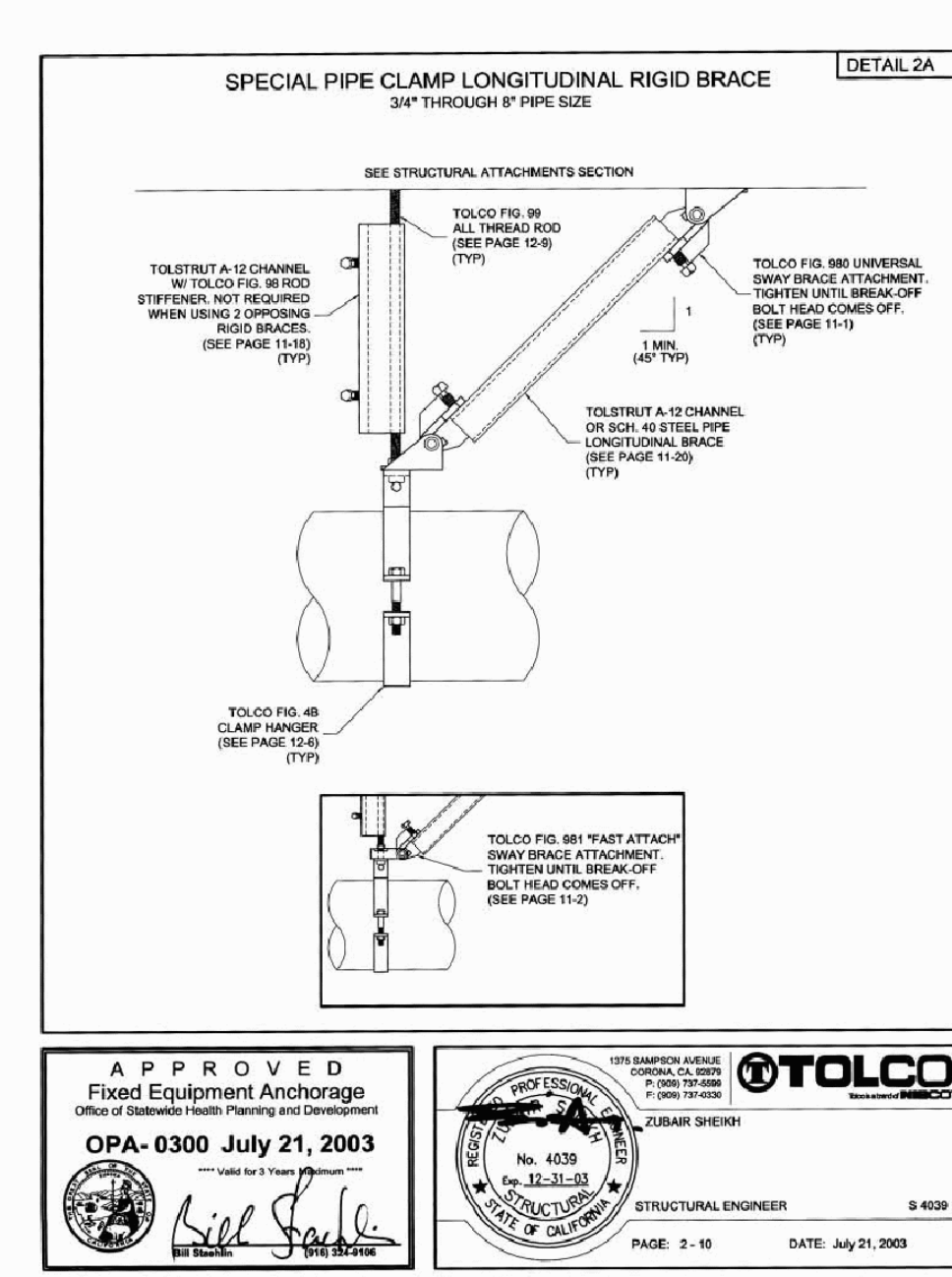

APPROVED Fixed Equipment Anchorage  
OPA-0300 July 21, 2003

STRUCTURAL ENGINEER: S. 4039  
DATE: July 21, 2003

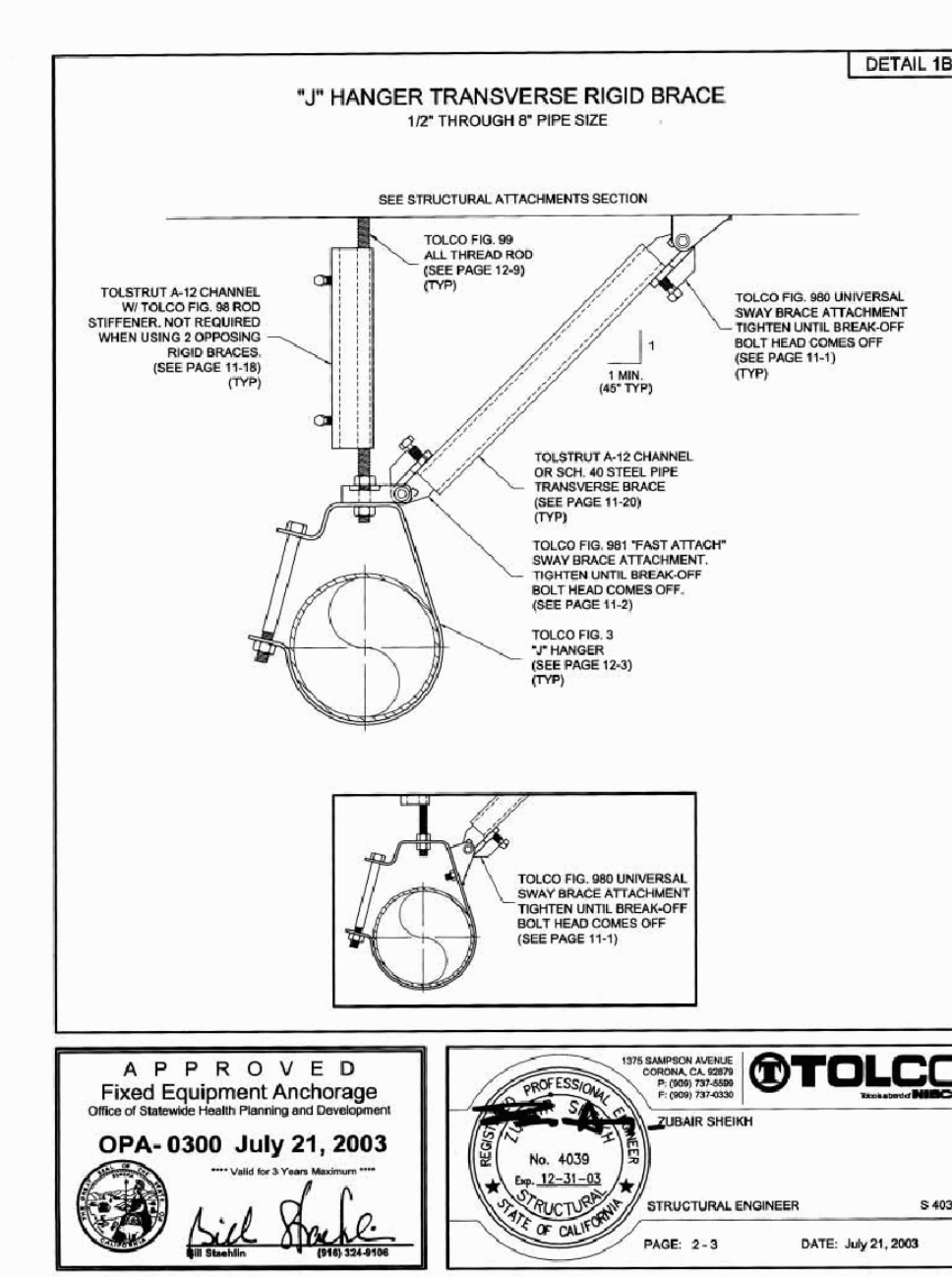

APPROVED Fixed Equipment Anchorage  
OPA-0300 July 21, 2003

STRUCTURAL ENGINEER: S. 4039  
DATE: July 21, 2003

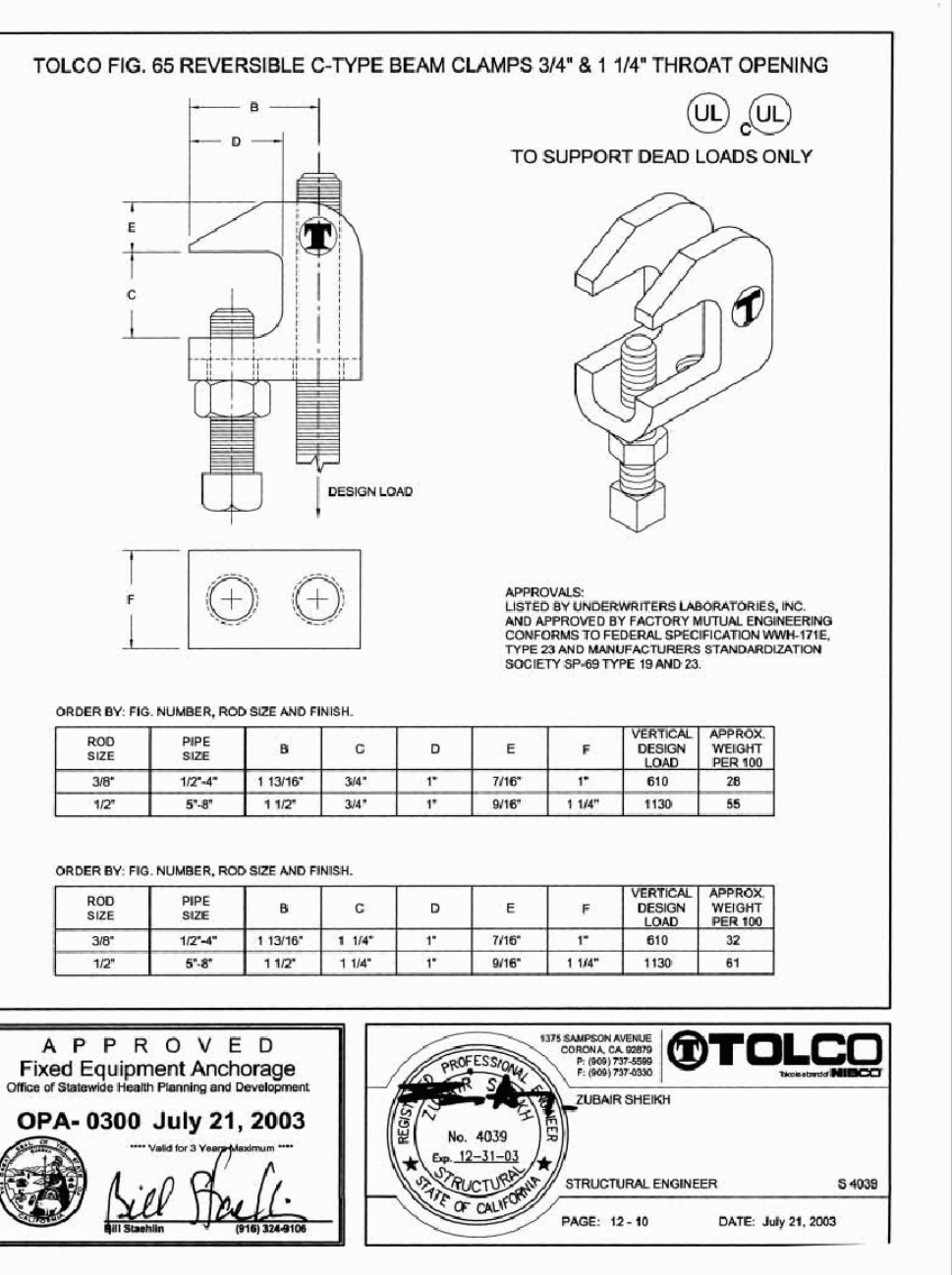

APPROVED Fixed Equipment Anchorage  
OPA-0300 July 21, 2003

STRUCTURAL ENGINEER: S. 4039  
DATE: July 21, 2003

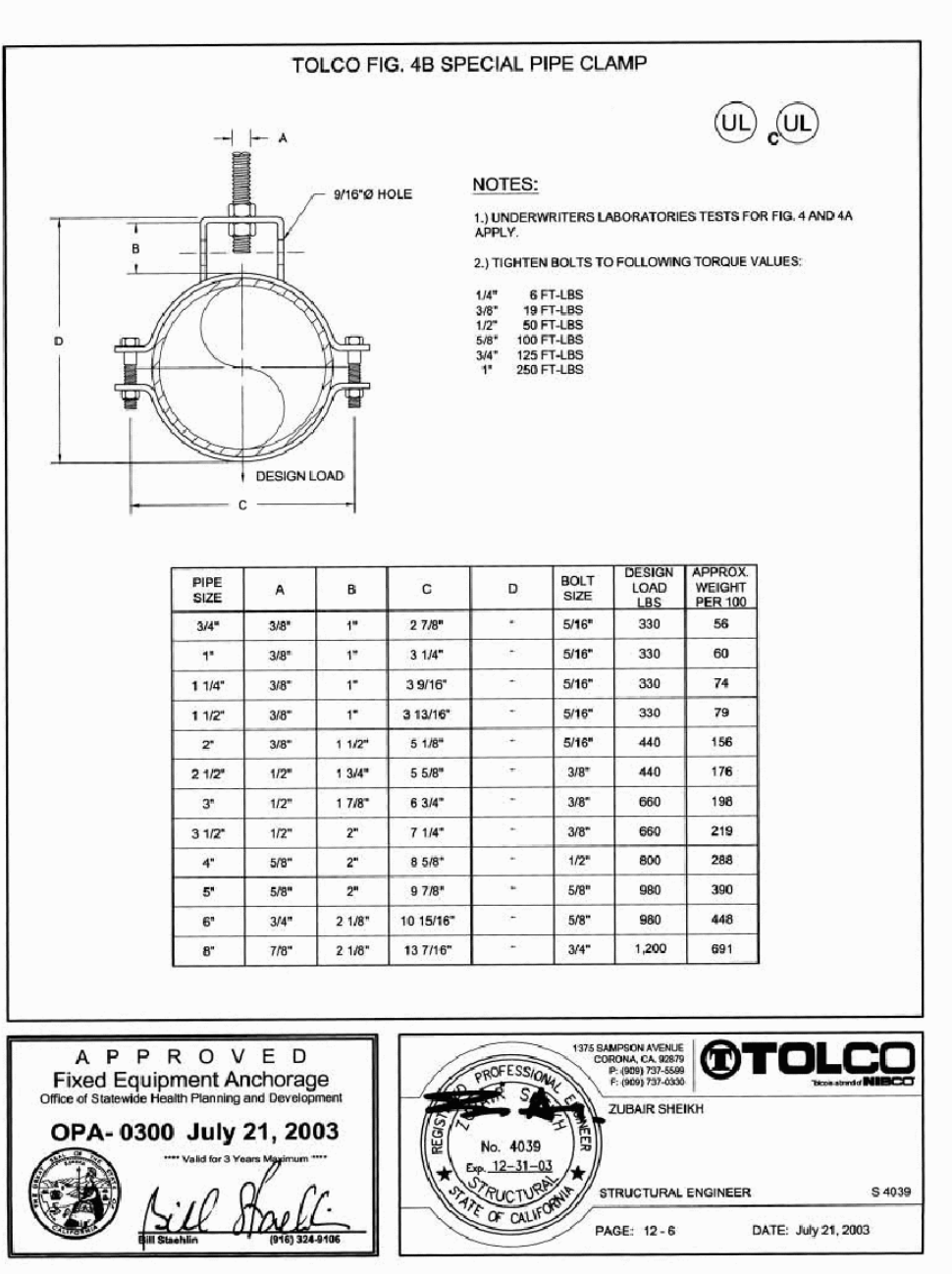

APPROVED Fixed Equipment Anchorage  
OPA-0300 July 21, 2003

STRUCTURAL ENGINEER: S. 4039  
DATE: July 21, 2003

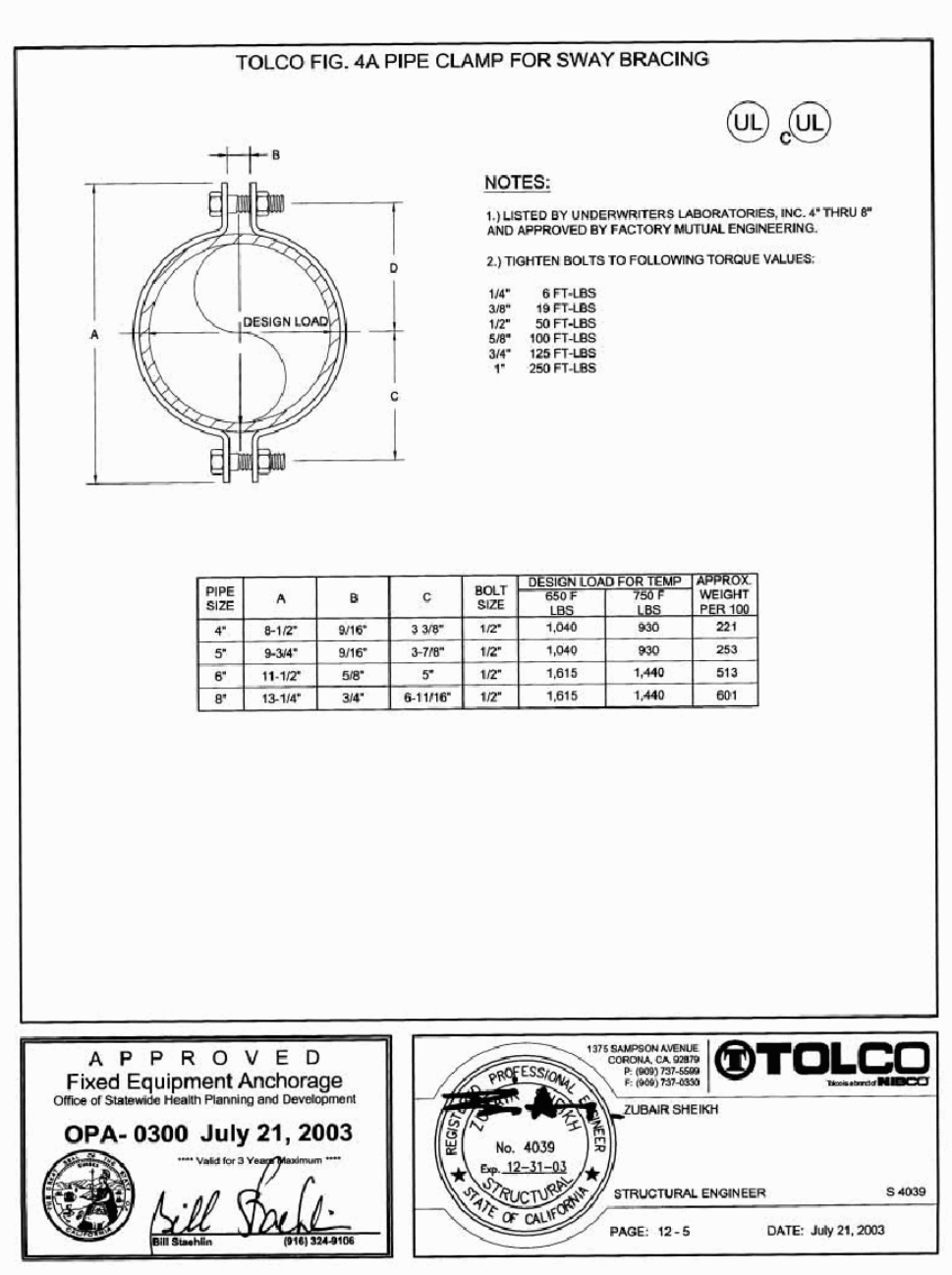

APPROVED Fixed Equipment Anchorage  
OPA-0300 July 21, 2003

STRUCTURAL ENGINEER: S. 4039  
DATE: July 21, 2003

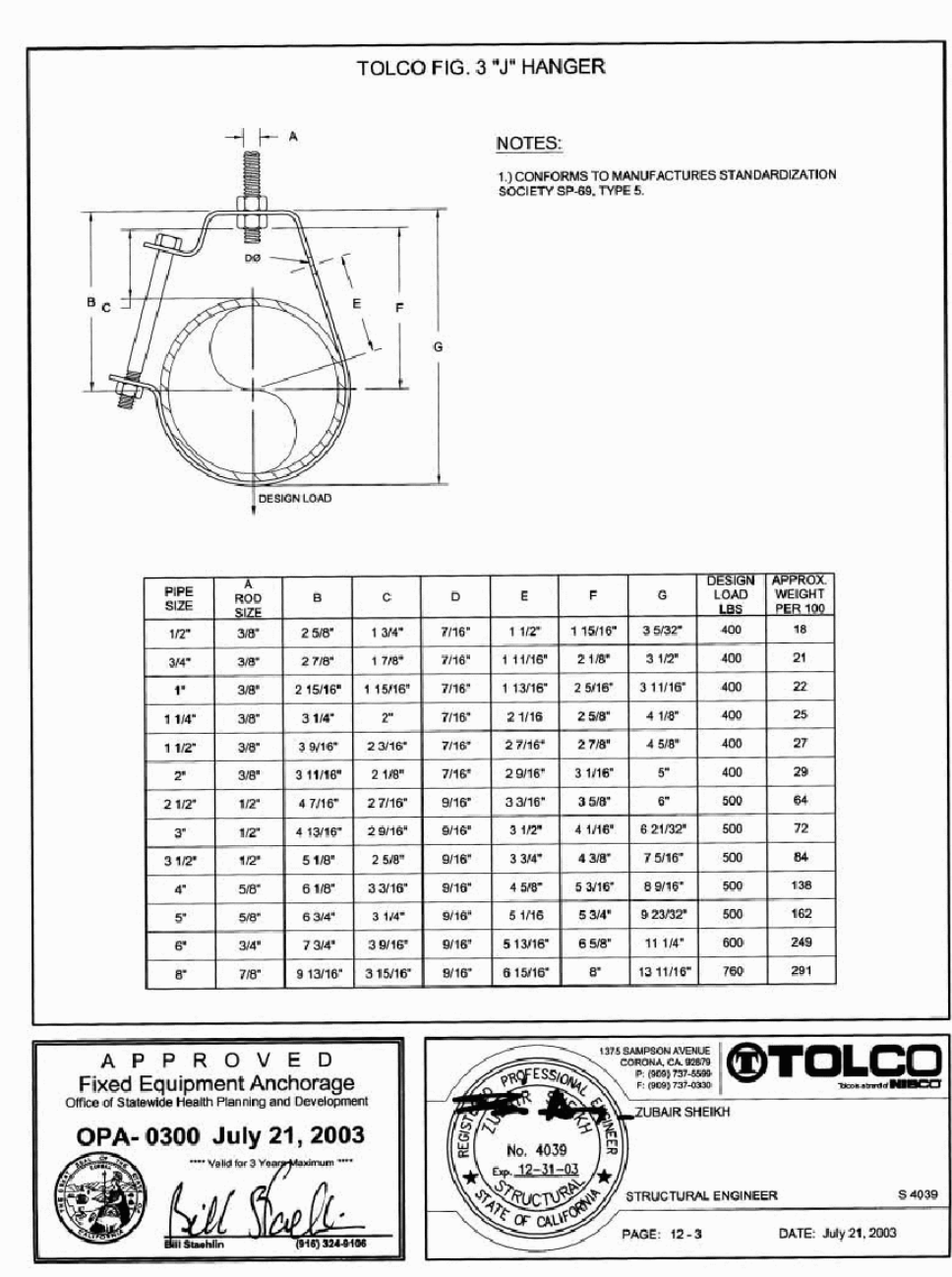

APPROVED Fixed Equipment Anchorage  
OPA-0300 July 21, 2003

STRUCTURAL ENGINEER: S. 4039  
DATE: July 21, 2003

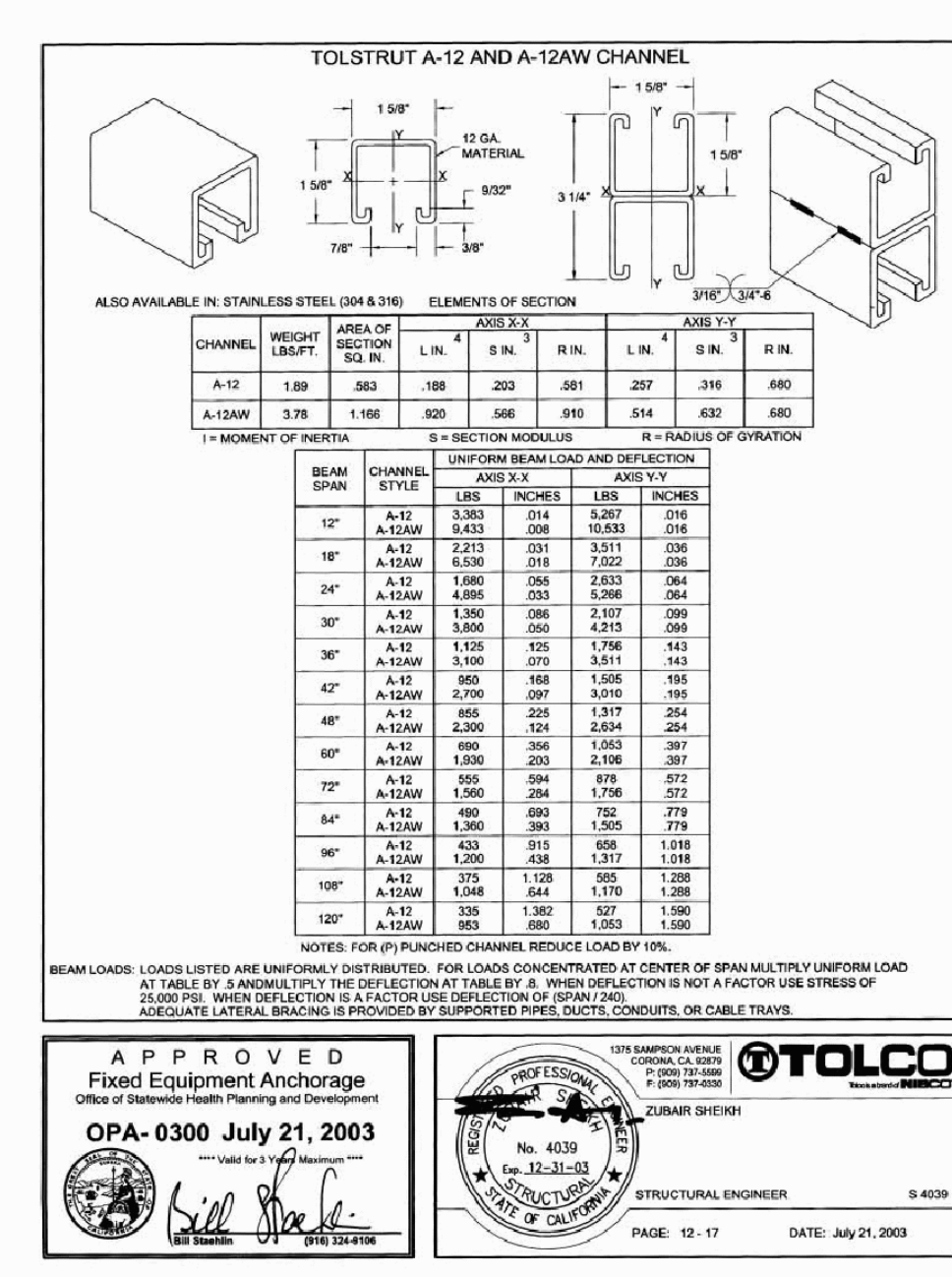

APPROVED Fixed Equipment Anchorage  
OPA-0300 July 21, 2003

STRUCTURAL ENGINEER: S. 4039  
DATE: July 21, 2003

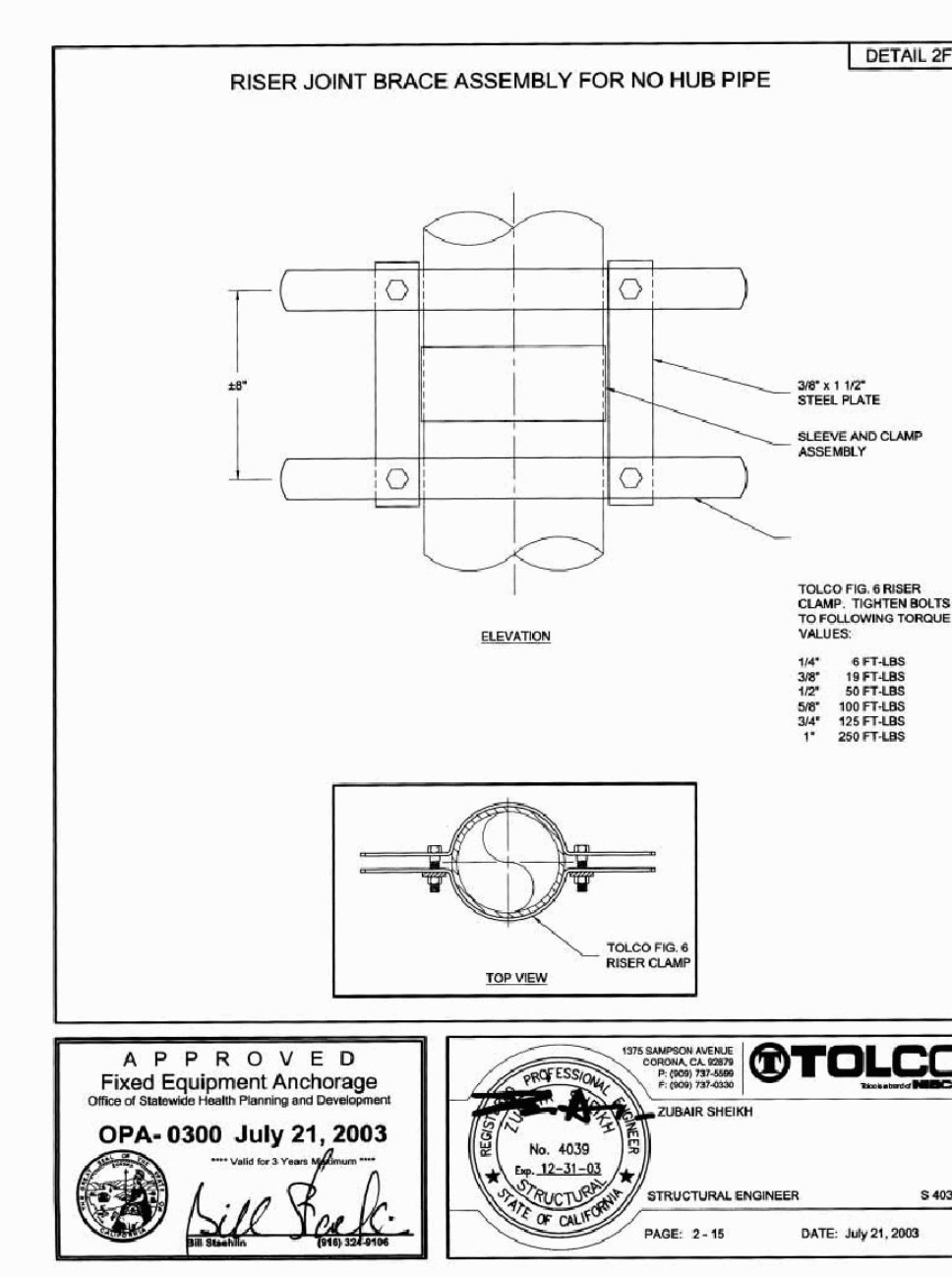

APPROVED Fixed Equipment Anchorage  
OPA-0300 July 21, 2003

STRUCTURAL ENGINEER: S. 4039  
DATE: July 21, 2003

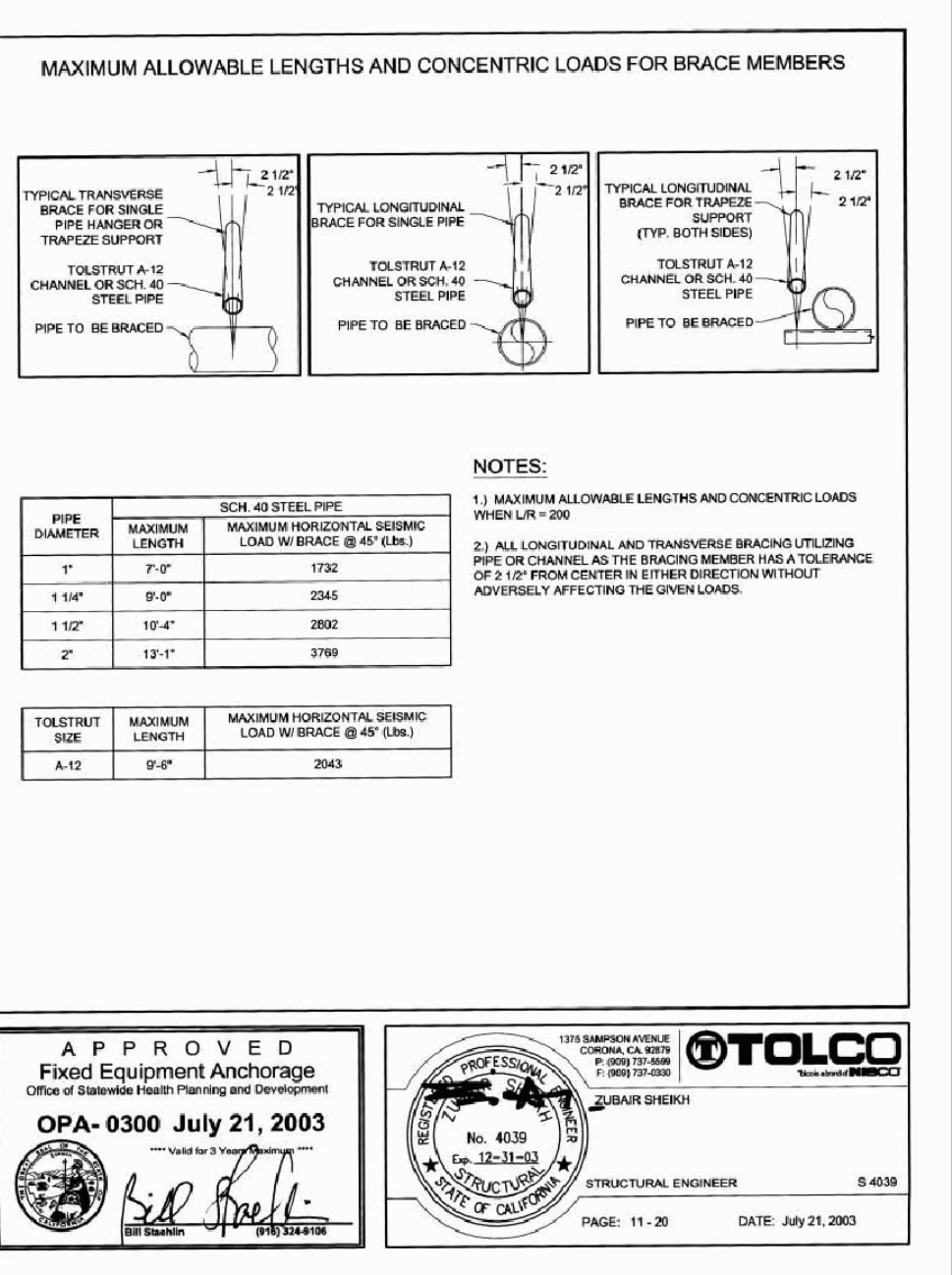

APPROVED Fixed Equipment Anchorage  
OPA-0300 July 21, 2003

STRUCTURAL ENGINEER: S. 4039  
DATE: July 21, 2003

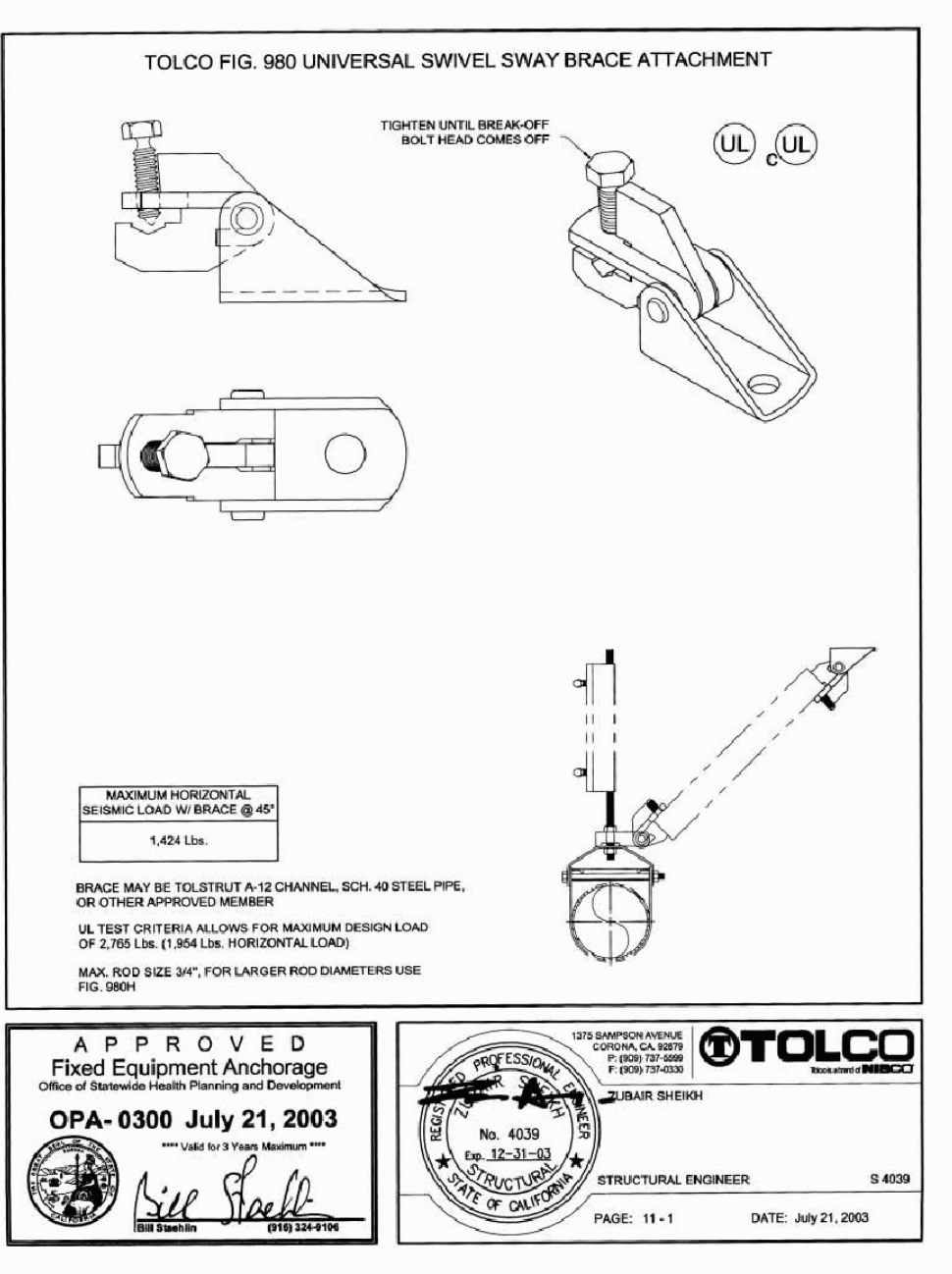

APPROVED Fixed Equipment Anchorage  
OPA-0300 July 21, 2003

STRUCTURAL ENGINEER: S. 4039  
DATE: July 21, 2003

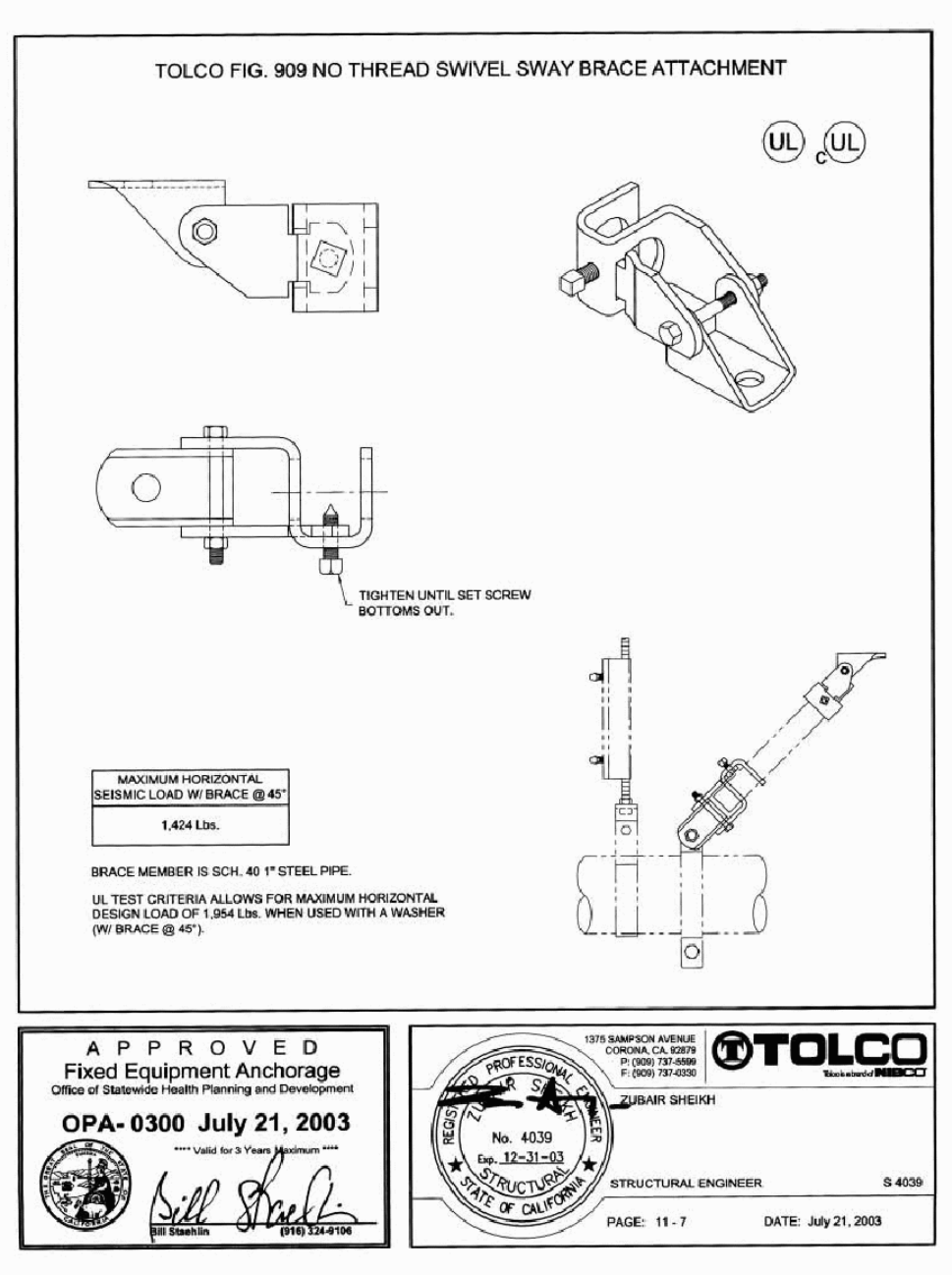

APPROVED Fixed Equipment Anchorage  
OPA-0300 July 21, 2003

STRUCTURAL ENGINEER: S. 4039  
DATE: July 21, 2003

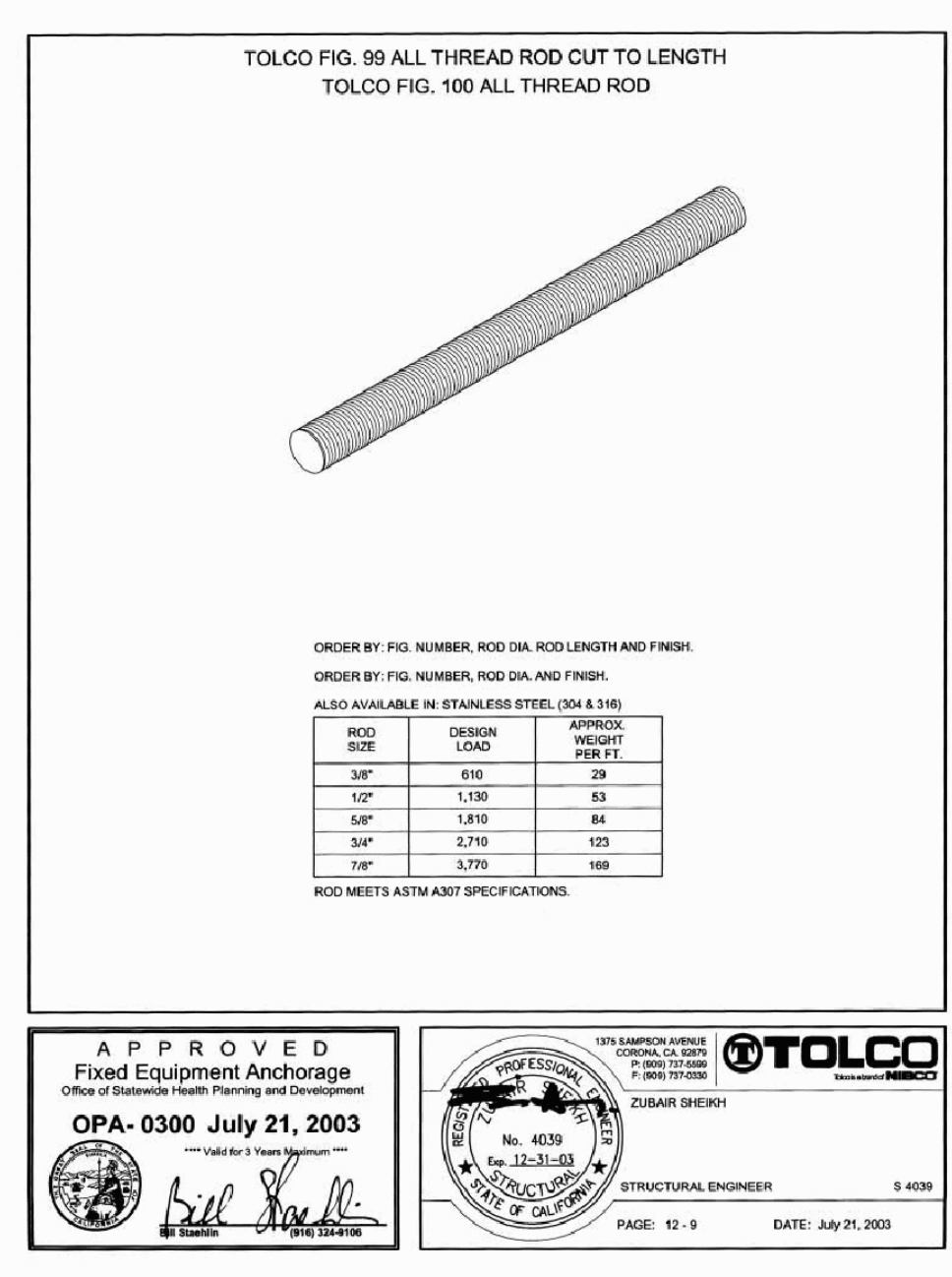

APPROVED Fixed Equipment Anchorage  
OPA-0300 July 21, 2003

STRUCTURAL ENGINEER: S. 4039  
DATE: July 21, 2003

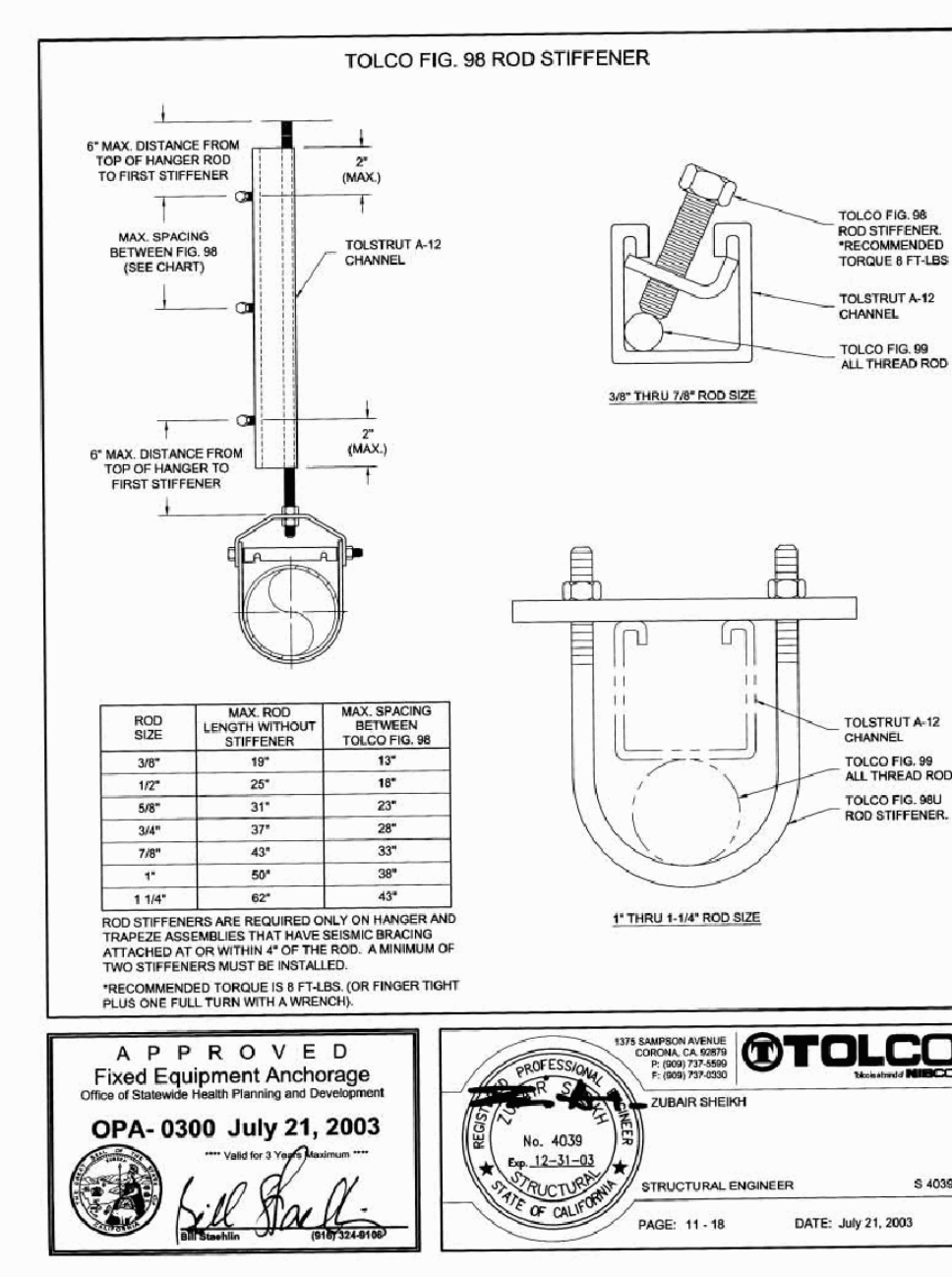

APPROVED Fixed Equipment Anchorage  
OPA-0300 July 21, 2003

STRUCTURAL ENGINEER: S. 4039  
DATE: July 21, 2003

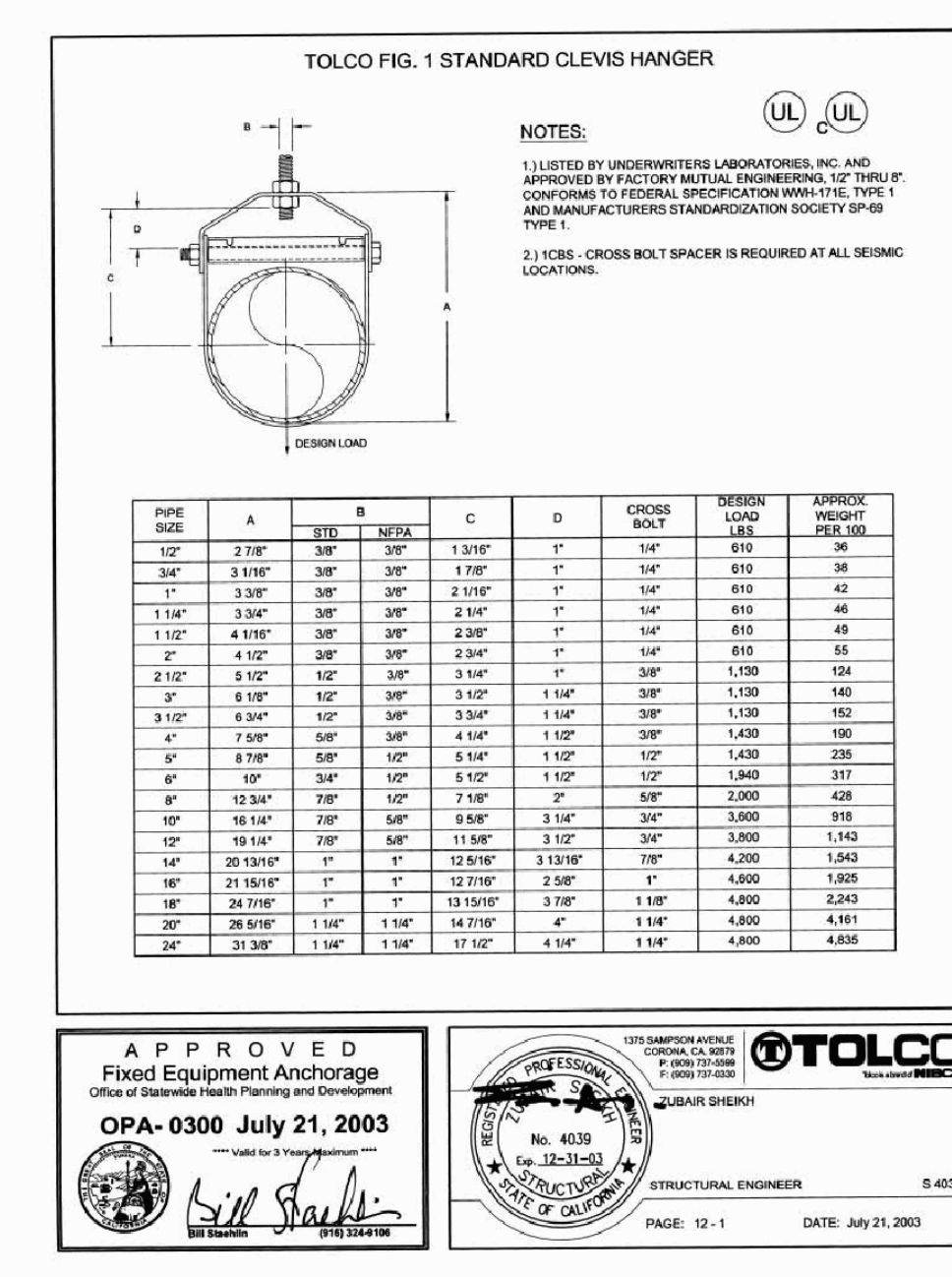

APPROVED Fixed Equipment Anchorage  
OPA-0300 July 21, 2003

STRUCTURAL ENGINEER: S. 4039  
DATE: July 21, 2003

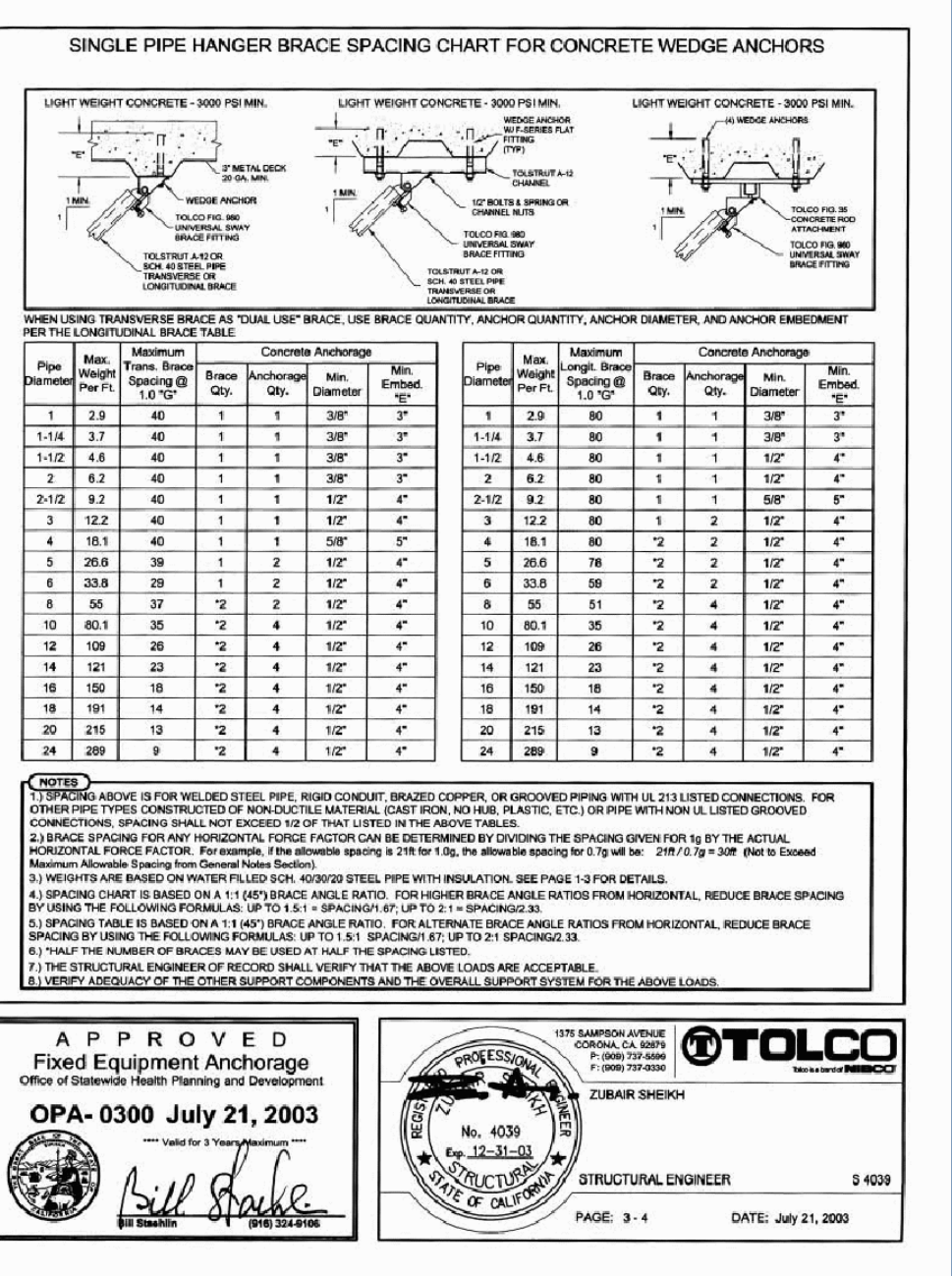

APPROVED Fixed Equipment Anchorage  
OPA-0300 July 21, 2003

STRUCTURAL ENGINEER: S. 4039  
DATE: July 21, 2003

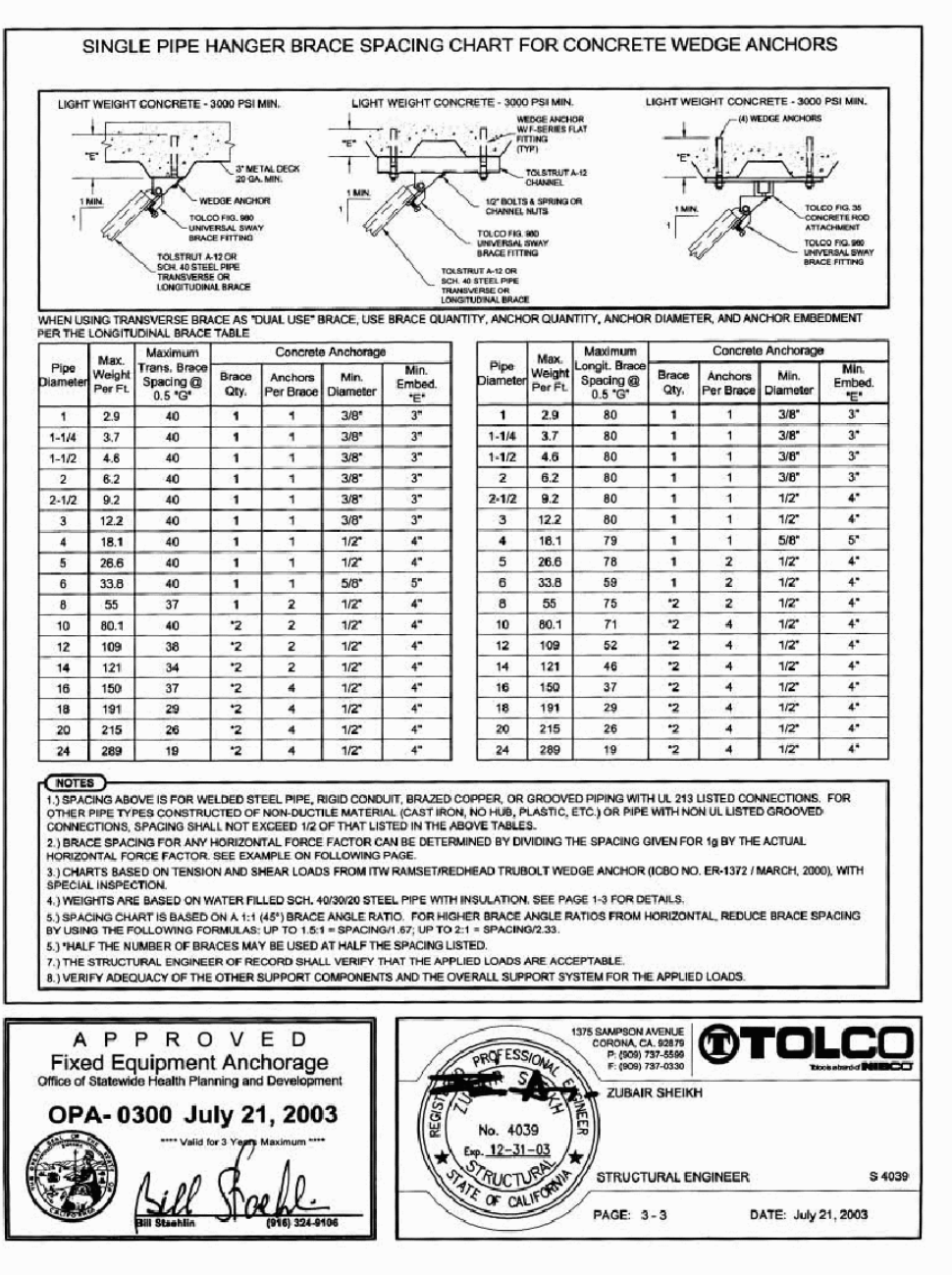

APPROVED Fixed Equipment Anchorage  
OPA-0300 July 21, 2003

STRUCTURAL ENGINEER: S. 4039  
DATE: July 21, 2003

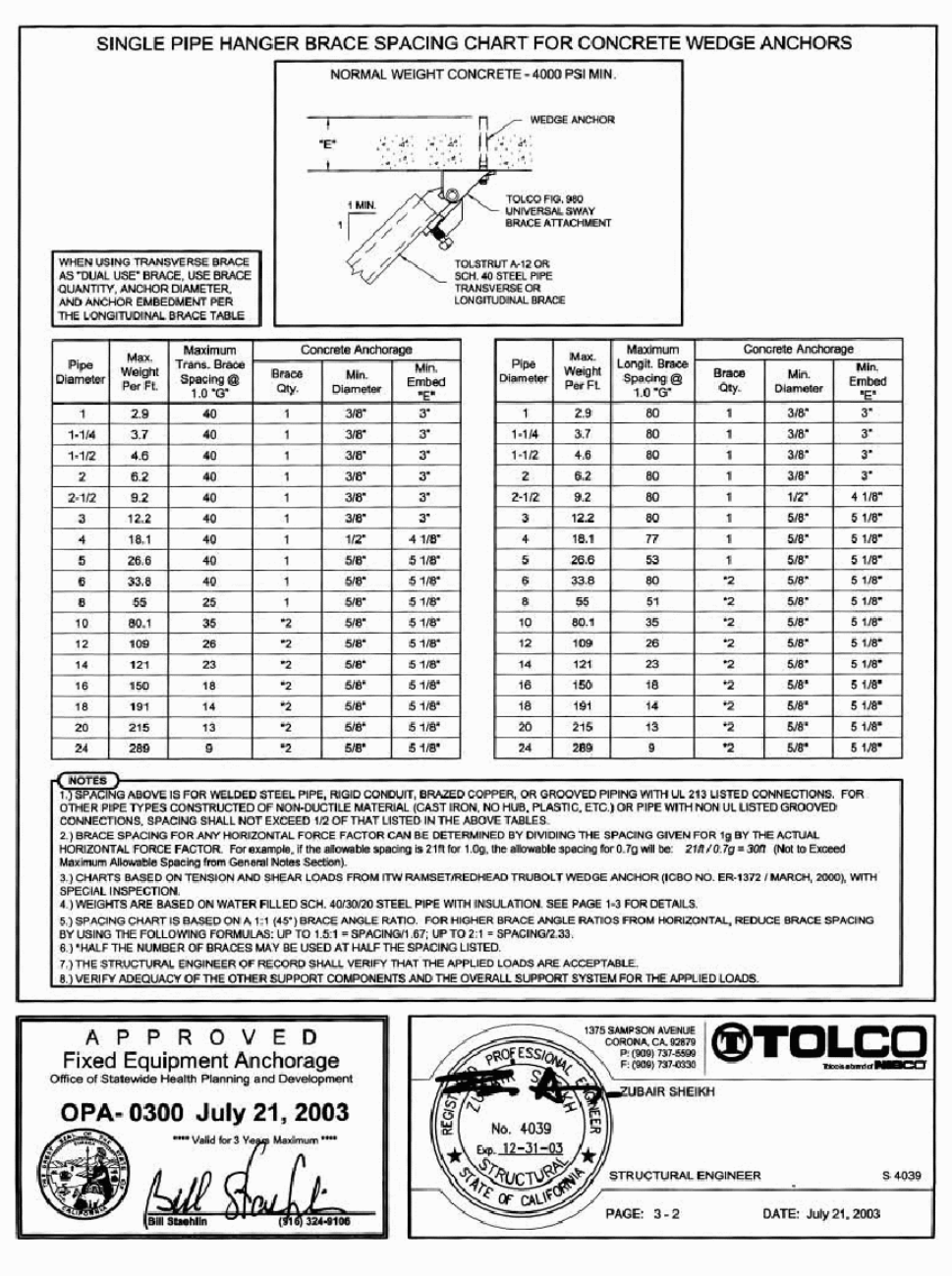

APPROVED Fixed Equipment Anchorage  
OPA-0300 July 21, 2003

STRUCTURAL ENGINEER: S. 4039  
DATE: July 21, 2003

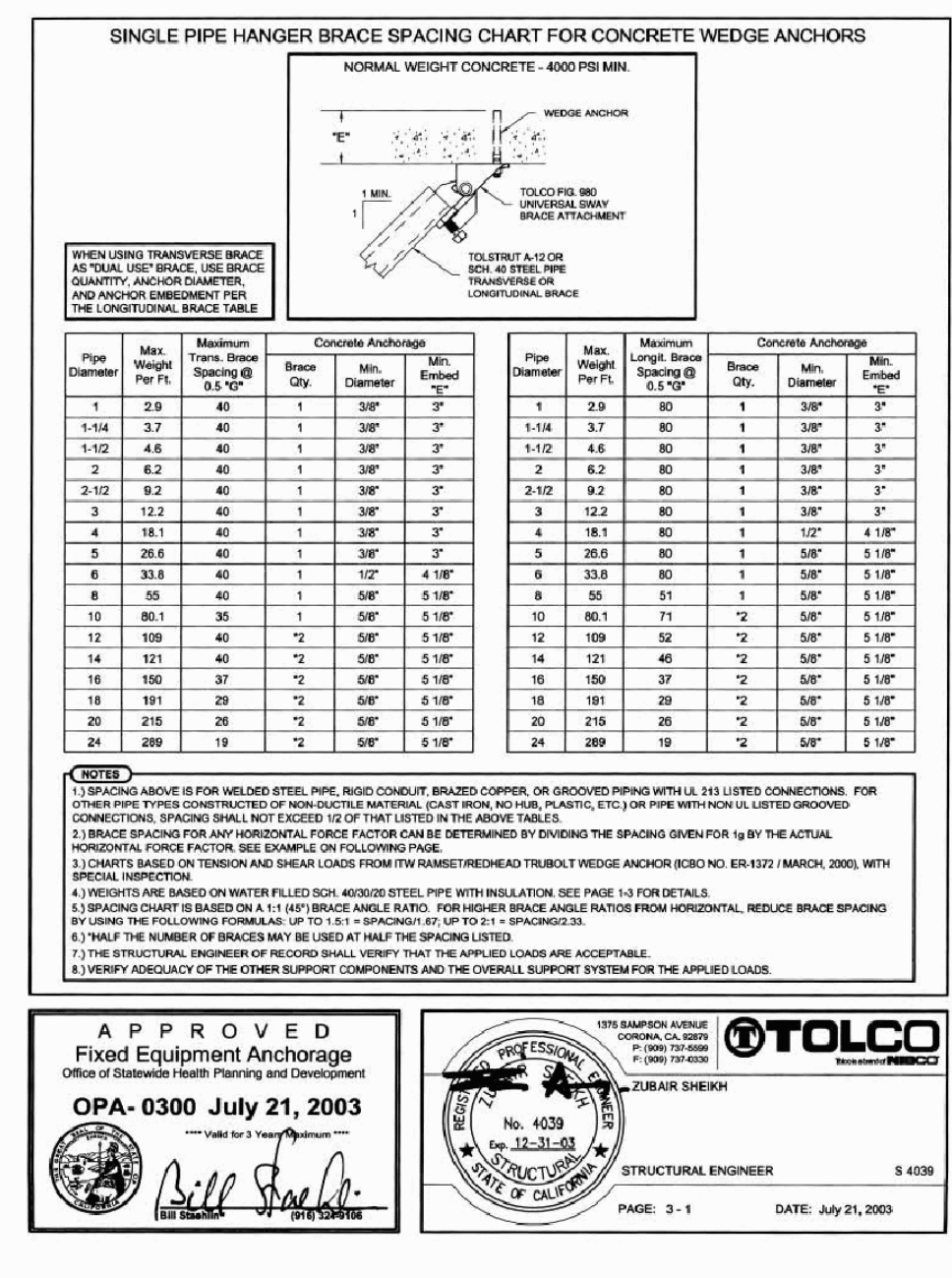

APPROVED Fixed Equipment Anchorage  
OPA-0300 July 21, 2003

STRUCTURAL ENGINEER: S. 4039  
DATE: July 21, 2003

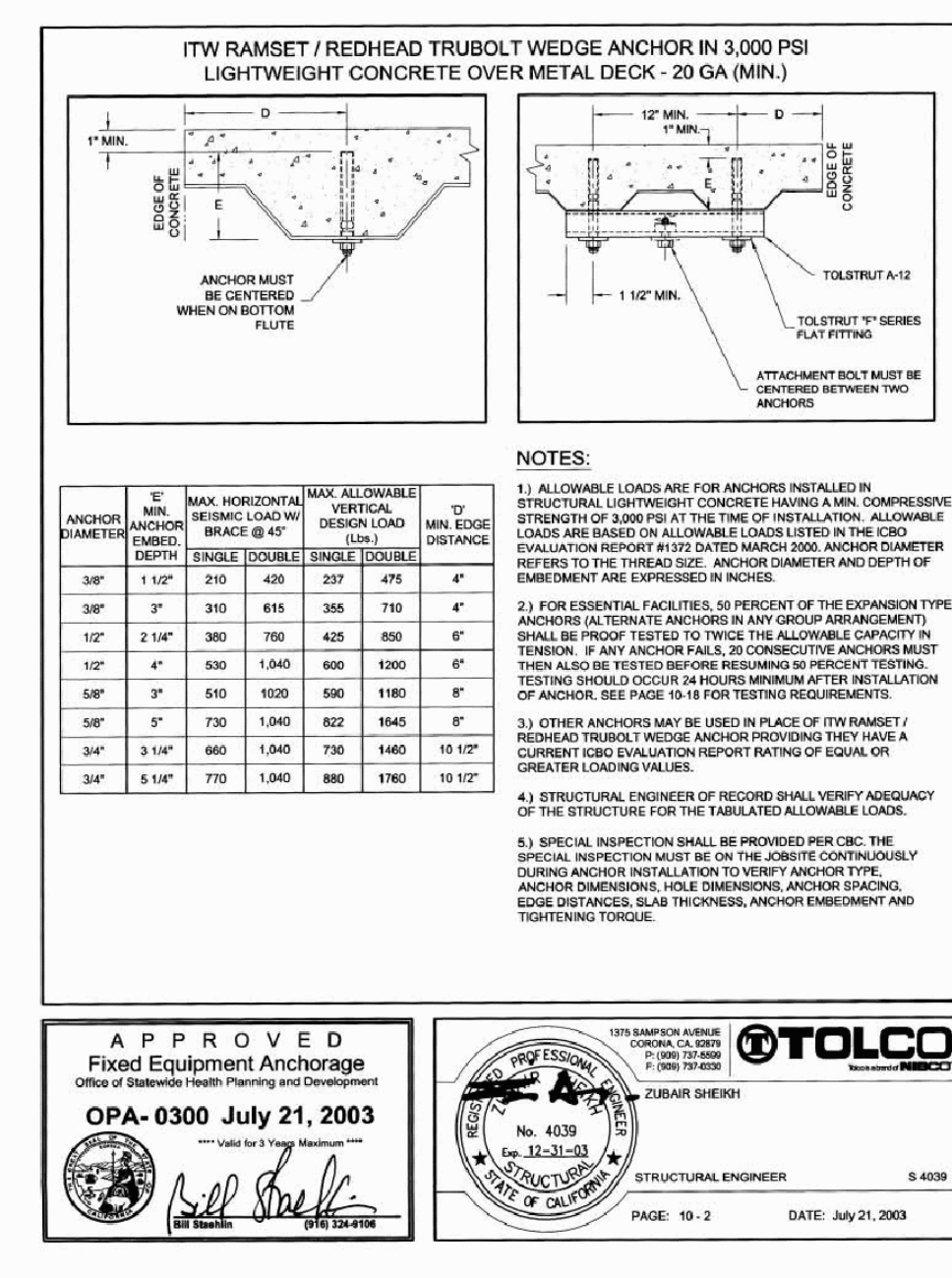

APPROVED Fixed Equipment Anchorage  
OPA-0300 July 21, 2003

STRUCTURAL ENGINEER: S. 4039  
DATE: July 21, 2003

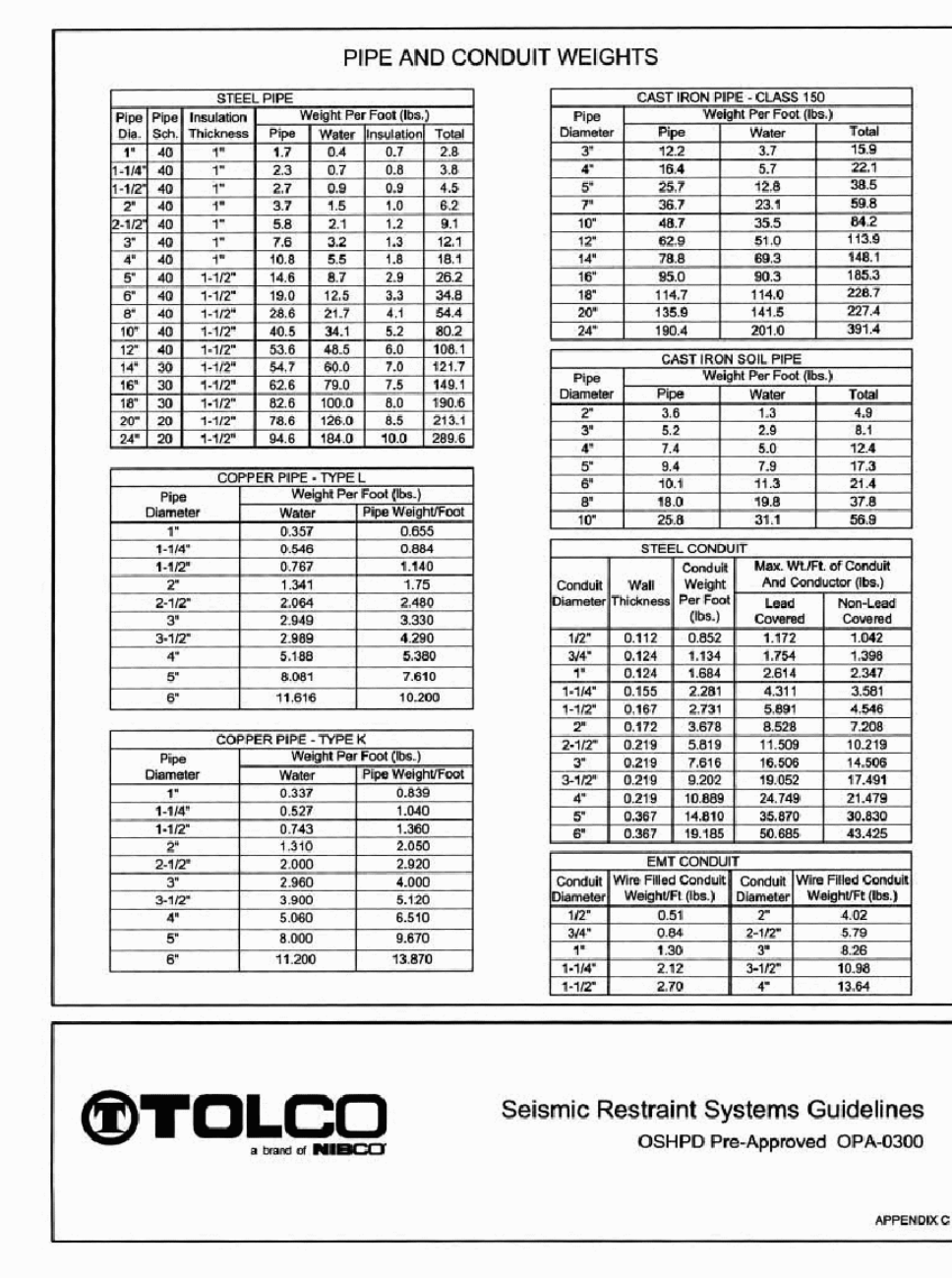

APPROVED Fixed Equipment Anchorage  
OPA-0300 July 21, 2003

STRUCTURAL ENGINEER: S. 4039  
DATE: July 21, 2003

