San Mateo County Community College District

Cañada College

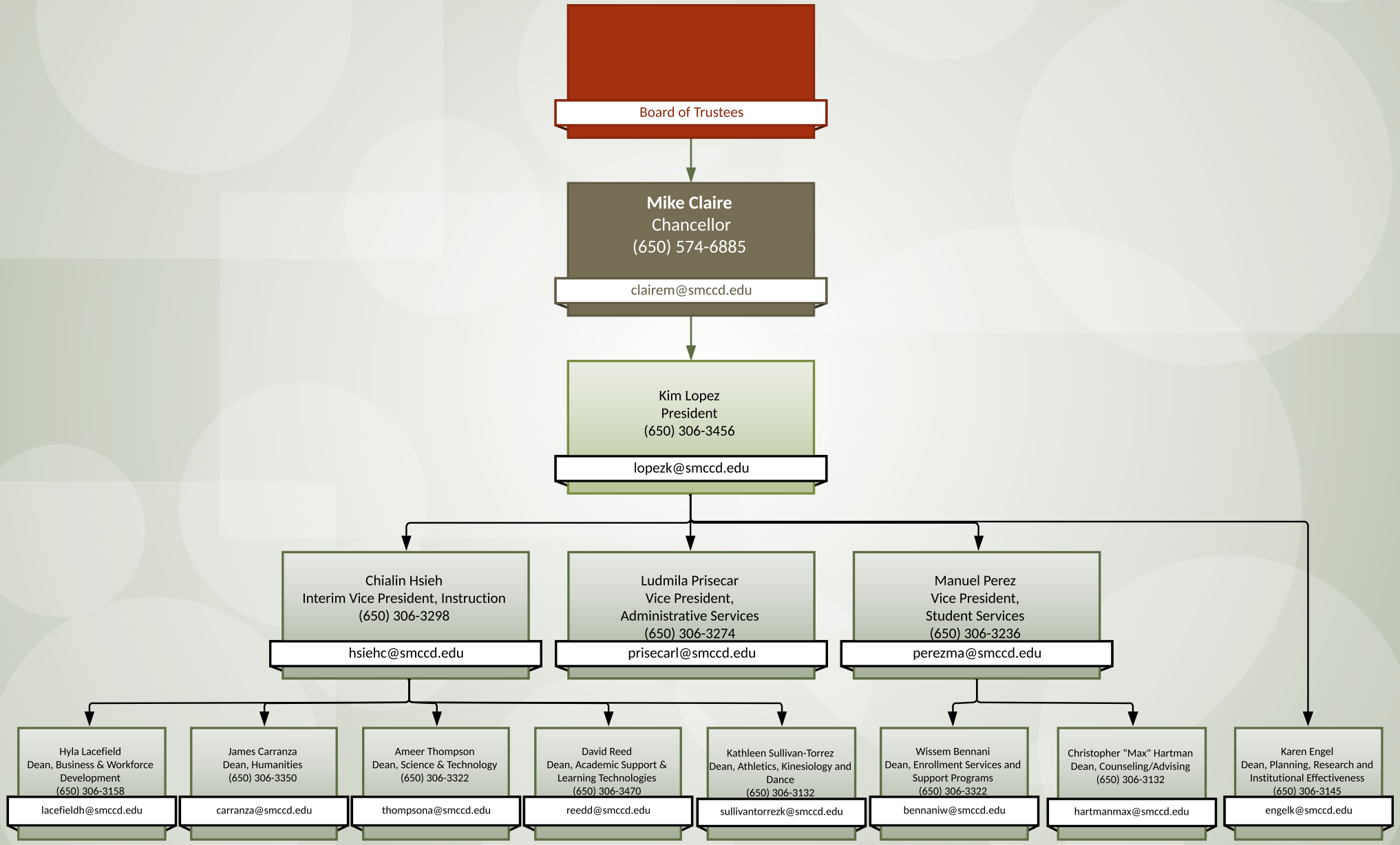

Rev: February 2023